Today

Grasshoppers a Burden
Oil Needs Help
Queer Advice From Lawyers

By Arthur Brisbane

DR. LARRIMER, government entymologist, says grasshoppers, destroying crops in Northwestern and Central States, are expanding their ravages 50 miles a day by taking to their wings. There is little hope for grasshopper control this season.

This reminds you that proud man, dressed in a little brief authority, may some day find himself wiped out by a combination of plagues, insects destroying crops, rats and ground squirrels carrying disease, ants destroying everything in hot countries, rabbits and mosquitoes.

Proud man should devote to the task of protecting himself against such enemies some of the ingenuity that he devotes to poison gas and explosives for killing of other men.

Grasshoppers are not as foolish as men.

With martial law and State troops, Governor Murray in Oklahoma City shuts down 2106 oil wells, to put up the price of oil and prevent waste of natural resources.

But Texas and other fields will pour out more oil. You cannot deal with the oil problem on any but a national scale, and our favorite fetish and bugaboo, the silly, antiquated Sherman act, prevents any real action.

The oil industry needs help. Standard Oil of California reports for the first six months of 1931 prove it.

The profit was only 43 cents as against $1.53 for the first six months of 1930.

Federal Judge R. J. Hopkins, all the way from Kansas, tells New York lawyers that they "should not defend criminals they know to be guilty."

Several New York lawyers, in their own language, "will get a laugh out of that."

A man accused of crime and guilty usually HAS MONEY. The man accused but innocent usually HAS NOTHING.

Does the judge from Kansas want the New York criminal lawyers to starve to death? Let him remember the young corporation lawyer who said, "The only favor a common man can do me is to get run over by the cars. Then I can make something defending the corporation against his damage suit."

Capt. Joseph Medill Patterson, first-class newspaper man, will insist on flying although as he himself said in a signed article a man should not fly after 50.

On Tuesday his big amphibian crashed with him at the controls just after the takeoff at Roosevelt Field, L. I., and turned upside down.

Patterson got out, cut on the head. Nothing worse happened because he had presence of mind in the crash and turned off the switch, avoiding what would have been a disastrous fire, with gasoline pouring everywhere. Two friends with him were unhurt.

Capt. Patterson then ordered out his second machine, a biplane, the amphibian being smashed beyond repair, took the controls and flew off to his house up the Hudson river.

The average man past 50 insisting on running such risks would be called vain.

But Patterson, who is "queer," likes danger. When he was a war correspondent in Belgium, he went far out on the battlefield where shells were exploding and enjoyed "being more frightened than I ever was before in my life."

When we entered the war he went in as a gunner and up to the front.

Governor Roosevelt of New York, horrified by an uninterrupted series of murders, denouncing the shooting of five children in a bootleg quarrel, as a "damnable outrage," wants the United States government to control the sale of firearms.

Unfortunately those that bring in whiskey could also bring automatics and other "rods." Men able to smuggle in Chinese and thousands of casks of whiskey at one time could easily bring in a few thousand pistols. The price might be $25 instead of $5, but that would make little difference to the gangster.

And favorite gangster weapons, machine gun and sawed off shotgun, any man may carry under the Constitution, for they are not concealed weapons.

Police with riot guns and tear gas bombs were kept in and around the "Negro belt" in Chicago, but there are no more "red eviction riots." Evictions, turning Negroes out of their houses, have stopped for the time.

Some lily white gentlemen, not in the least "Red," would be annoyed if they were turned out of their houses.

Britain is worried by a serious drop in the value of the pound sterling.

The Bank of England and the *Banque de France* are said to be at odds, the French bank going so far as to demand the removal

Continued on Page 2, Column 1

Late Sport Results!

BOSTON EVENING AMERICAN

A HOME PAPER FOR PEOPLE WHO THINK

VOL. 28—No. 115 Published Daily by N. E. Newspaper Pub. Co. Entered as 2d Class Matter at Boston P. O. BOSTON, THURSDAY, AUGUST 6, 1931 2 CENTS ZONE PRICE 3 CENTS

7 P.M. STOCKS RACES BASEBALL

WEATHER

Forecast for Boston and vicinity: Fair tonight and Friday; not much change in temperature; gentle variable winds, mostly westerly.

High tide, 5:18 a. m.; 5:40 p. m. Sun rises, 5:41; sets, 7:59.

The American is the only Boston daily paper using Universal Service and International News Service

SLAIN GIRL'S BODY FOUND

BRAVES TRAIL

NATIONAL LEAGUE

Brooklyn	4	0	0	0	0	0	2
Braves	1	0	0	0	2	0	0

Batteries—Phelps and Lopez; Cantwell and Bool

New York	0	0	0	1	2		
Philadelphia	0	3	0	0	1		

Batteries—Berly and Hogan; Blake and McCurdy

Cincinnati	0	0	0	0	0		—
Pittsburgh	0	0	0	2	0		—

Batteries—Rixey and Sukeforth; Spencer and Phillips

St. Louis	4	0
Chicago	3	0

Batteries—Collins and Ferrell; Caraway and Tate

AMERICAN LEAGUE

Red Sox	0	0	0				—
Washington	3	0	1				—

Batteries—Russell and Berry; Marberry and Spencer

Philadelphia	0	0	0	1	0	0	—
New York	4	0	0	0	1	0	—

Batteries—Walberg and Cochrane; Gomez and Dickey

Cleveland	0	1
Detroit	0	1

Batteries—Hudlin and Sewell; Herring and Hayworth

AUTO INSURANCE RATES TO JUMP 10 PER CENT

Compulsory auto insurance rates for next year will average an increase of about 10 per cent, it was learned today. The increase this year was 6 per cent, but it is understood next year's boost will be greater. Merton L. Brown, insurance commissioner, said he was working on the new schedule and hoped to make the tentative rates public in September. He said he is going to create many new zones, increasing the number of eight to fifteen or twenty.

BATCHELDER WINS NEW ENGLAND GOLF TITLE

Joe Batchelder of Salem today won the sixth New England amateur golf championship, defeating James H. Dolan, Jr., of Wachusett C. C., Worcester, 9 and 7, at The Country Club.

25 LONGSHOREMEN QUIT IN PROTEST

Twenty-five longshoremen unloading the steamship Dorothy Luckenbach at Commonwealth Pier today walked off the steamer in protest against a checker, said to be a non-union man.

SUES MAN WHO WON HIS WIFE'S LOVE

Herbert E. Healey of Boston filed suit for $5000 in Suffolk Superior Court today against Ray E. Lavalette of Melrose, alleging alienation of the affections of his former wife, Gertrude G. Healey, now Gertrude G. Lavalette.

U. S. FLIERS HELD UP BY JAP OFFICIALS

Tokio, Aug. 6—Hugh Herndon, Jr., and Clyde Pangborn, American fliers who arrived here today, were held up for three hours' questioning about their radio set and a camera. Officials sought to find out if they had taken photographs over Japanese fortified areas. They were finally allowed to go to their hotel without camera or plates.

PARALYSIS KILLS 124 IN NEW YORK

New York, Aug. 6 (AP)—With 10 deaths resulting from infantile paralysis today, the total fatalities from this disease since July 1 reached 124.

"BOSTON BILLY'S" FRIEND IS JAILED AGAIN

Worcester, Aug. 6 (AP)—Walter Marlborough, 31, jail breaker and associate of James F. "Boston Billy" Monahan, jewel thief, was ordered returned to the state prison today for violation of parole by getting drunk.

FEDERAL RESERVE RENEWS GERMAN DEAL

New York, Aug. 6 (AP)—The Federal Reserve Bank of New York, in association with other Federal Reserve banks, has agreed to renew its participation in the outstanding credit arrangement with the German Reichsbank.

RACE RESULTS AT SARATOGA

(Other Races and Race Scratches on Page 16)

THIRD RACE—Irenes Bob 5-1, 2-1, 1-1; Polonaise 4-1, 2-1; Microphone 3-1

Auto Insurance Boost Planned

REAL ESTATE MAN NEAR DEATH

Bullets Fly in the Darkness as Broker Is Foiled in a "Kidnap" Plan

Earl T. Lord, 50, State st. real estate broker, engaged two policemen in a gun battle in the Framingham home of his estranged wife early today.

He wounded one, Patrolman Thomas J. Carpenter, and was shot twice by Patrolman Benjamin Moore.

Then he turned his gun on himself and fired three more shots. The combined wounds, three in the abdomen and two in the shoulder, were expected to prove fatal.

Patrolman Carpenter was wounded in the lower neck, not seriously. He fired one shot after being hit. Five shots were fired by Patrolman Moore, and Lord also emptied his revolver.

At the time of his arrival, Lord fractured his left arm in forcing his way into the house through the double windows of the ground-floor living room, but the injury failed to stop him.

SEPARATED A YEAR

Lord has a realty office at 15 State st.

From last December until May, when he was arrested on a statutory charge involving a young woman, he lived in West Cedar st., Beacon Hill and was host at many gay parties.

His wife and their five children,

Continued on Page 4, Column 4

CHILD USED AS GUN SHIELD

New York, Aug. 6 (AP)—Tony Trobino, admitting that he was the intended target of the gangland bullets that killed one child and wounded four others in Harlem's Little Italy, told police today how he used the body of a little child as a human shield from the leaden spray. The admission was made to a detective.

Shortly thereafter Trobino was arraigned on a technical charge of robbery and ordered held without bail.

Trobino is said to have admitted that he was a member of a racketeering ring that recently had been split up by internal dissension and that the word had gone out that the faction of which Trobino was a follower was going to have trouble.

Trobino said he was sitting in an automobile when the gangsters started to fire from their automobile.

Feigning a wound, he crawled along the sidewalk to where little children were playing.

As the gangsters' car approached the spot to which he had crawled, he grabbed a little boy and held him up as a human shield. A spray of bullets burst forth, killing Michael Vengali, wounding four other children, but harming neither himself nor the boy he held.

Sea Veteran Retires

London Aug. 6—After 35 years with the Cunard Line, Capt. E. G. Diggle, commodore of the fleet and commander of the Aquitania, completed his last voyage when the liner arrived at Southampton from New York.

(Continued on Page 16, Col. 3)

BALANCES AND RECEIPTS

Washington, Aug. 6—Today's Treasury balance, $238,855,972; U. S. Customs receipts, $4,250,333.

WATERS GIVE UP THEIR TRAGIC SECRET

WHERE SLAIN GIRL'S BODY FLOATED IN POND

At the identical spot at which this boat is seen, the body of a girl was found today. was believed her body had been thrown fro the wall there after her murder. The spot is Turner's pond, New Bedford, a favorite rendezvous for young people.

GIRL MEETS HER TRAGIC FATE IN "LOVERS' LANE"

Body of slain girl is shown covered, with authorities beside it. The fact that there was blood in her hair indicated she had been quite recently slain. (Staff photos.)

GIRL SLAIN AND BODY STUFFED IN DITCH

Tragedy Discovered When Remains Float Out in New Bedford Pond

New Bedford, Aug. 6—The unidentified body of a girl about 28 years old—a victim of murder, according to the police—was found today floating in Turner's Pond, near Shawmut ave., which is popularly known as "Lovers' Lane."

The girl had two head wounds, a bruise on the right temple and a deep gash near the left eye.

There was no water in the lungs, and police said she was dead before her body entered the water.

She was slain in or near an automobile while resisting the advances of a suitor, the police believe.

The body had apparently been stuffed into a culvert, which passes under the road, and from which it floated out into the pond.

The victim wore a diamond ring and a wedding ring without inscription. She weighed about 120 pounds, was five feet two inches tall, and had brown eyes and bobbed chestnut hair.

END OF AUTO PARTY

Blood matted the hair on the left side, showing that the body had been in the water only a short time, as the blood was undissolved.

Auto tracks leading from the road to the water's edge dovetailed with the police theory that the young wife died battling the unwelcome attentions of a man at the end of an auto ride.

Her shoes, stockings and part of her underwear were missing. Her wrist watch was found by roadside with the metal strap broken, indicating it had been torn off in a violent struggle.

The watch was still going and was 10 minutes fast. It is a white

Continued on Page 2, Column 1

BRAVES TRAIL BROOKLYN

Braves Field, Aug. 6—Four runs, scored in the first inning, gave the Robins an early lead on the Braves here today.

FIRST INNING

Robins—Frederick hit the first ball pitched for a single to left. Bissonette doubled along the first base line, Frederick taking third. Herman fanned. O'Doul was purposely passed, filling the bases. Gilbert was safe and Frederick scored when Richbourg muffed a fly in short right. Bissonette scored, O'Doul going to third and Gilbert to second on a wild pitch. Finn singled to right, scoring O'Doul and Gilbert. Finn was out stealing, Bool to Maguire. Urban-

(Continued on Page 16, Col. 3)

Heat Kills 2, Breaks Record

TEMPERATURES

	Today	Yesterday
6 a. m.	74	72
8 a. m.	73	72
6 a. m.	73	71
7 a. m.	72	70
8 a. m.	76	73
9 a. m.	79	76
10 a. m.	87	83
11 a. m.	89	86
12 m.	92	87
1 p. m.	94	89
2 p. m.	96	87
3 p. m.	96	90
4 p. m.	97	89

With the temperature at 97 at 4 this afternoon, all heat records for Aug. 6 in Boston were shattered, and the high mark for 1931, set July 28 and 29, was equalled. The previous record for Aug. 6, 94, in 1926, was passed at 1 this afternoon.

Two were dead in Boston and

Continued on Page 5, Column 1

SALE OF 'WINE BRICK' HALTED

Sale of "wine bricks" was suspended in Boston today.

The local distributing company was ordered to vacate its office in a Tremont st. building, following complaints of other tenants that salesmen and would-be purchasers, jamming the corridors, caused disturbance.

Local federal authorities, in a huddle over possible action to stop distribution, were reported to have visited the office secretly.

A. W. Perry, owner of the Tremont street building occupied by three wine brick distributors, notified the office force to vacate by 5 p. m.

The continuance of distribution was reported to hinge on advices from New York where federal authorities raided the brick headquarters and made three arrests.

The supply here was exhausted by demand this morning but at

Continued on Page 3, Column 2

In Today's American

Amusements	6
Ann Arden	6
Classified Ads	11
Comic Page	20
Crossword Puzzle	11
Daily True Story	13
Edgar A. Guest	13
Financial	18, 19
Grand Hotel	14
Loves of Charlie Chaplin	4
Magazine, Fiction	14
Man About Town	18
Murder of the Choir Singer	14
My Romance, by Rudy Vallee	11
Political Notes	13
Port News	21
Radio	9
Society	8
Sports	15, 16, 17
This Is Life, by Prof. Rogers	11

GIRL SLAIN AND BODY LEFT IN DITCH IN WOODS

CORPSE FLOATS TO POND NEAR NEW BEDFORD

Victim Apparently Put Up a Hard Fight While in Auto With Man

Continued From First Page

gold Waltham, case No. 105-1157 and works No. 2232-1301.

Dist. Atty. Crossley has ordered an autopsy.

The wild barking of a dog early yesterday morning, reported to the police today, may establish the approximate time of the crime.

Police said that the body could have been in the culvert all yesterday and last night, floating out into the pond today shortly before it was discovered.

The condition of the wounds plainly indicated that the girl was dead for some time before her body entered the water.

With the finding of the wrist watch and beside it a dime, search was launched for other belongings in the grass and in the pond, which is being dragged.

The body was found shortly after eight o'clock this morning by Fred Hambly, 35, who lives on High Hill rd. in the same section on the northwest side of the city.

It was floating face down about 30 feet from the culvert end. The culvert runs under "Lover's Lane" at that point and carries a small stream of water from a swamp on the west side of the road.

Hambly ran down the road until he saw Manuel Silva, an electric company lineman, to whom he reported his discovery. Silva, whose home is on Coolidge rd. South Dartmouth, telephoned police headquarters from the nearest house.

Inspector Walter Ormond rushed to the scene by automobile with Detectives John K. Doyle and Michael J. Deane and several uniformed patrolmen.

The body, clad in a white dress with blue and red figures, was brought ashore in a small boat and laid on the grass by the side of the road, where Medical Examiner Daniel P. O'Brien viewed it.

WRIST WATCH FOUND.

Dr. O'Brien refused to make any statement and reported to Dist. Atty. Crossley.

Meanwhile a crowd had gathered and watched the removal of the body to Sherman's undertaking rooms, at 505 County st.

Hambly, who found the body, also found the wrist watch after the police arrived. It was at the swamp end of the culvert.

The place where the watch was found confirmed the police theory that the body was placed in the culvert, later dragged out and carried out into the light of day.

DEFENDED HER HONOR

Police inspectors said that there was every indication the girl was killed while fighting for her honor. The bruise on her temple was the size of a quarter. The gash on the other side of the head, between the left eye and ear, was deep and the hair there was thoroughly matted with dried blood.

Mrs. Agnes Lee, who lives on Hawthorne ave. or "Lovers Lane," about 200 feet distant from where the body was found, told of the wild barking of her watchdog, Spike," early yesterday morning.

DOG WAS ACTING WILD

"The dog doesn't bark unless something is wrong," she said.

"I was awakened in the middle of the night—about 10 o'clock I should say it was—by his barking and when I went to the window he was running around the yard, greatly excited.

"I went out to him and after a long time he quieted down but I could not see anybody about."

She now knows, as do the police, that the dog's barking might have been caused by the girl's death struggle or by actions of the slayer in returning to the scene to hide the body of his victim.

Swimmer Stricken in Norwood Pool

Stricken with a heart attack while swimming today in New Pond, Norwood, Harold R. Metzger, 30, of 105 Walter st., Roslindale sank to his death before the eyes of two companions. They could not bring him to the surface and police, later recovered the body with grappling irons.

Dr. John Hartwell pronounced death due to a heart attack.

TODAY

Continued From First Page

of Montagu Norman, governor of the Bank of England.

Can you imagine that French bank dictating to the "Old Lady in Threadneedle Street." An Englishman couldn't be more surprised if he saw French frog legs threatening the roast beef of old England.

But, FRANCE HAS THE GOLD, ENGLAND LACKS.

When will Russia stop annoying and surprising our "best minds?" Now that government actually orders two enormous dirigibles, having studied the work of the German Zeppelin carrying mail to Russian ice breakers in the Arctic Circle.

What does Russia want with the dirigibles? Answer that and you will oblige the "best minds."

(Copyright, 1931, King Features Syndicate, Inc.)

Poor, Persecuted Prospy's Pitiful Plight

I WOULD SAVE HER IF THE WHEELS WOULD ONLY STAY ON MY CAR!
HA, ME HAUGHTY CHARMER, I'LL GIVE YOU AN EXHIBITION OF ARCHERY, A LA WILLIAM TELL! I'LL SHOOT THAT APPLE INTO SMITHEREENS!
REPEAL OF PROHIBITION
BUSINESS REVIVAL
OPTIMISM
ENFORCEMENT
I ALMOST FEAR MY SITUATION IS NOT SAFE!
TELL HER YOU PUT THE TEA VOSTEAD!
TELL HER THAT'S WHAT THEY CALL FALLEN ARCHERY!
PROHIBITION
AMERICA'S PROSPECTS
BANDITS
BOOT LEGGERS
F. OPPER

In the line above the picture, we utilize apt alliteration's artful aid.

There are other alliterations that form in your fertile mind, such as:

Prohibition poisons politics.
Prohibition permits plunder.
Gangsters gather gold.
Beer, booze, bootlegging, banditry.

* * *

There is no end to the alliteration. But that is not what worries the little lady on the right, whose professional name is "Miss America's Prospects."

Thanks to old Prohibition, you will notice that we are missing America's prospects, about 100 per cent.

* * *

The hero is in the picture, as usual, upper left hand corner, but, unfortunately, there is a little something the matter with his means of locomotion.

* * *

However, William Tell didn't kill the little boy, and old Prohibition may not kill the little girl. Hope for the best, while you vote for common sense.

STOLEN BONDS IMPOUNDED BY COURT

Chelsea Man Is Sentenced for Receiving a Part of $2,000,000 Loot

Stolen bonds, valued at $10,000 and seized by Boston police, were ordered impounded by Judge Harold P. Williams of Suffolk Superior Court today after he was informed the bonds were part of $2,000,000 loot gathered in various parts of the country.

Atty. Edwin Thomas, representing the First National Bank of Chicago, requested the impounding, stating that a New York surety company had already seized a portion of the loot on a writ last July.

Herman Lehar of Warren st., Chelsea, in municipal court today, was found guilty of receiving the $10,000 bonds stolen in Chicago, and was sentenced to two years in the House of Correction. He appealed and was held in $10,000.

FREED OF LARCENY.

On a charge of larceny of the bonds, stolen from the Chicago First National Bank, May 21 last, Lehar was found not guilty.

Inspectors William Bonner, Joseph Murphy and Joseph Decker said they arrested Lehar after he had tried to dispose of the bonds to Pierce & Co., brokers, 45 State st.

They said the brokers recognized the securities as stolen and refused to buy them. They were for $1000 each, 6 per cent, 1931 issue of the Long Bell Lumber Company of Chicago.

NAMES ANOTHER MAN.

Lehar said he got them from a man named Malcolm Rodgers, but could furnish no further information concerning him.

Police said three other bonds for $1000 each, stolen in the same date from the Boulevard Trust Company, Chicago, were believed to be in Boston, and a search is being made for them.

CRYING WOMEN BEG FOR DOLE IN MALDEN

250 Families Affected by the Slash; Mothers Appeal to the Mayor

Their weekly doles slashed, two-score weeping women descended on Mayor William A. Hastings in Malden city hall today and pleaded for restoration of funds that have barely kept them from starvation.

Many were accompanied by their children.

The mayor heard them and said he would do whatever possible he could to aid them.

250 FAMILIES AFFECTED

The critical situation became known today when 250 of 300 families receiving city aid found their doles reduced in some cases by nearly one half.

The condition resulted from failure of the City Council to act on Mayor Hastings' $89,000 appropriation order for the welfare board.

The sum of $150,000 was provided for relief work in the annual budget and the statement of July 1 showed that the board already had expended $101,000, leaving only $49,000 for the net si months.

COUNCIL IN RECESS

To meet the situation, the mayor introduced his appropriation order, but the council recessed for the summer without acting upon it and in the meantime the new tax rate was announced, based upon a forecast expenditure that does not include it.

This week's total dole was cut from $3000 to $2000.

The mayor may call a special session of the council to act upon the appropriation, but he is undecided.

PEOPLE

Who Interest You and What They Are Doing

Lila Lee Casts Doubt on Plans for Wedding

San Francisco, Aug. 6 (US)—In the matter of the marriage of Lila Lee, screen star, to John Farrow, scenarist; * * *

"I don't know when the wedding will be held, if at all, or any," said Miss Lee, before sailing for Tahiti for a month's vacation.

"But everyone thought it was all settled, that you would be married upon your return from Tahiti," she was told.

"Maybe it wasn't all settled," replied Miss Lee.

Lila Lee

"Ma" Kennedy Is Willing to Re-Wed "What-a-Man"

Los Angeles, Aug. 6—If Guy Edward "What-a-Man" Hudson is able to clear away the legal entanglements involving a marriage about which he failed to speak before he married her, Mrs. Minnie "Ma" Kennedy, mother of Aimee Semple McPherson, evangelist, will remarry her "Wonder Boy" Hudson now is at Las Vegas, Nev., with his attorneys where he is attempting to adjust his marital woes. Hudson, who was arrested shortly after his marriage to "Ma" Kennedy, admitted, during previous undisclosed marriage and petitioned the Supreme Court to annul his latest marriage.

Guy Edward Hudson

Court to Act on Name Change for "Sally" Baby

White Plains, N. Y., Aug. 6—Because it is desired by Commander Evangeline Booth of the Salvation Army, Capt. Ernest and Mrs. Ruth Newton today petitioned the county court here for permission to change the name of their eight-year-old daughter, Ethel-Fern to Evangeline Ethel-Fern Newton.

The parents in their petition stated that such a change is desired by Commander Booth and their superior officer. They further stated that they believe the interests of the child will be substantially promoted by the change.

Comdr. Evangeline Booth

Butler Asks 30 Days Leave Before Retirement

Washington, Aug. 6—Marine Corps headquarters here will act upon an application today from Maj.-Gen. Smedley D. Butler for 30 days leave preparatory to his retirement Oct. 1, received yesterday.

The letter was received by Maj.-Gen. Ben H. Fuller, commandant of the Marine Corps, and was sent from Quantico, Va., where Butler is in command of the marine base.

Maj.-Gen. Smedley D. Butler

It was the first official notification of Gen. Butler's intention expressed several times publicly, to go on the retired list in October.

Widow of Roosevelt 70 Years Old Today

Oyster Bay, L. I., Aug. 6 (AP)—Mrs. Edith Kermit Roosevelt, widow of Theodore Roosevelt and who 30 years ago buried as first lady of the land, is observing her 70th birthday today.

Messages and gifts came to Mrs. Roosevelt from her 15 grandchildren as well as from her children. One came from her oldest son, Theodore Roosevelt, governor of Porto Rico, who is in San Juan.

Mrs. Roosevelt

All the Roosevelt children have their homes in Oyster Bay—Kermit at Cove Neck; Archibald at Cold Spring Harbor; Ethel, now Mrs. Richard Derby, in Oyster Bay Village. Mrs. Roosevelt's step-daughter, Mrs. Alice Longworth, has been in Jamestown, R. I.

Interest compounded quarterly
Interest Begins Aug. 10
Send deposits by mail
Somerville Institution for Savings
88 Broadway Branch: Teele Sq.
SOMERVILLE, MASS.

THE REST OF THE NEWS

Washington, Aug. 6 (AP)—Five neutral republics of North and South America today directed notes to Bolivia and Paraguay asking if they were disposed to draw up a pact of non-aggression in the disputed Chaco boundary region between the two countries.

London, Aug. 6 (AP)—Thunderstorms with heavy rain and lightning swept today over the British Isles and northwest Europe, and where the weather was not stormy the heat was so oppressive that several died.

New Haven, Ct., Aug. 6 (INS)—Trolley cars may be limited to the streets of four Connecticut cities, according to officials of the Connecticut Co., who are working on plans for elimination of tracks over wide areas and substitution of buses.

London, Aug. 6 (INS)—Capt. E. G. Diggle, commodore of the Cunard fleet and commander of the Aquitania, ended 25 years' service with the Cunard line today.

Berlin, Aug. 6 (INS)—Gen. Erich Von Ludendorff's weekly paper has been suppressed by order of the government because of "utterances endangering public safety."

Biarritz, France, Aug. 6 (INS)—Charlie Chaplin was in this resort today.

Blade of Grass in Lung Kills Boy

Chicago, Aug. 6 (AP)—A blade of grass killed two-year-old Farrell Lasky.

He placed it in his mouth while playing in a park ten days ago. His mother slapped him on the back and the grass passed into one of his lungs, causing an infection from which he died in a hospital.

108,846 Bathe at 'L' Street in Week

A total of 108,846 persons attended the new L st. bathhouse in South Boston during the period of July 26 to August 1, Park Commissioner William P. Long announced today. Of this number, 44,362 were men, 35,034 women and girls, and 29,450 boys.

SWEETLAND AND GIRL JAILED

Marie Lemieux, 21, and Louis Sweetland, 40, the latter a former Arlington tax collector, pleaded guilty in Suffolk Superior Court to 63 counts of forgery and larceny.

Sweetland was sent to State prison for four to seven years by Judge Harold P. Williams, and the girl was sent to the Sherborn reformatory for an indefinite period.

In an appeal to the court, in which she stated she was in court for the first time in her life, the girl asked leniency in the form of a definite and short jail sentence.

Judge Williams replied that both he and Asst. Dist. Atty. Doyle were willing to be lenient, in view of the aid she gave the authorities since her arrest, and he believed the reformatory sentence best for her.

Police disclosed that Miss Lemieux kept a diary which graded her men friends as good, fair, bad and lousy, and listed the name, address and telephone number of every male acquaintance.

MacDonald Visits Stimson's Retreat

London, Aug. 6 (AP)—A remote spot in the Scottish Highlands, called Rogart Parish, is the scene of renewal today of conversations between U. S. Secretary of State Stimson and Prime Minister MacDonald on the European situation with particular attention to Germany.

At the invitation of Mr. Stimson who is holidaying at a hunting lodge, Mr. MacDonald and his daughter Isabel left their retreat in the village of Lossiemouth and went to Rogart for two days.

Los Angeles to Fly Over City Monday

The Navy dirigible Los Angeles will fly over Boston Monday in honor of the convention of the Legion of Valor, which opens at the Hotel Statler Sunday and remains in session until Tuesday, Aug. 11.

The Legion is composed of United States army and navy veterans who have won decorations in service. There are more than 5000 in the country.

World's Oldest Cure for Most Modern of Accidents

Peiping, Aug. 6 (INS)—Injuries caused by the most modern of American motor trucks were treated by the most ancient of Chinese drugs, according to a statement made by the parents of a child hit by a vehicle of the United States Marine Corps, detailed here as the legation guard.

Tusks of the unicorn were ground into powder to render more effective the knitting of the youngster's injured shoulder. Tigers' bones were taken also, while special brown paper was needed on which to write prayers.

The child had originally been rushed to the Rockefeller Hospital, but the family took it back to Chinese doctors.

STORMS DELAY LINDBERGHS

Aklavik, Northwest Territories, Aug. 8 (AP)—Men of the northland, white trader and Eskimo alike, were boats to the flying Lindberghs today as rainy weather to the west and uncertainty over their next refueling point held the vacationers here at the mouth of the broad Mackenzie.

With clearing weather here after the overcast skies of yesterday, weather reports from Point Barrow, the next scheduled stop for Col. Charles A. Lindbergh and his wife on their flight to the Orient, told of rain and a storm area in that vicinity.

In addition, the Arctic ice pack encircling Point Barrow, 536 miles to the northwest, had prevented the Cutter Northland from arriving there with gas and oil su, plies for the Lindbergh plane. The Northland was near the ice off Icy Cape, 150 miles beyond Barrow.

The path through central Alaska, striking the Yukon river and either stopping at Fairbanks, on the Tanana, or proceeding direct from here on the 900-mile flight to Nome, promised clearer weather but at the journey's end, Nome, it also was cloudy and raining last night.

BOY IS LYNCHED; SHOT 32 TIMES

Haynesville, Ala., Aug. 6 (AP)—A 16-year-old Negro, accused of attempting to attack an 11-year-old white girl, was lynched by a band of men in the Sandy Ridge community south of here yesterday.

Sheriff W. E. Meadows said the body of the Negro, bearing 32 bullet wounds, was found tied to the trunk of a tree with a rope and dog chain.

The girl, the sheriff said he was informed, was accosted by the Negro as she was walking from her home to a store. He dragged her into a cornfield, but she fought him and escaped.

Girl Driver Upsets Car With Three in It

Providence, R. I., Aug. 6 (AP)—Three persons were injured when two cars collided here today, one over turning. Mrs. Elsie Leary of North Attleboro, her husband Thomas Leary, and W. A. Bartlett, also of North Attleboro, were the injured.

A car driven by Dorothy I. Campbell of Worcester, struck the Bartlett car in the rear and tipped it over.

Love Salvaged for Third Time

Taunton, Aug. 6—It takes more than two wrecks of the matrimonial bark to discourage Albert Frank and his former wife, Elsie Frances Rose Wilcox.

Records at the marriage license bureau here today revealed that the couple, divorced in 1925, are to be remarried. They were married here in 1923, and each had been freed from their former mates.

Arabs in Jerusalem to Strike Monday

Jerusalem, Aug. 6 (AP)—Dissatisfied with measures taken by the government for dealing with possible renewal of Hebrew-Arab communist disturbances, elements of the Arab population today called a general strike to begin Monday.

The Arabs have protested against establishment of sealed armories in outlying districts, a move commended by the Hebrew press.

GLOBE TRIP IN 6 DAYS—NEXT!

Aboard S. S. Bremen (at sea) Aug. 6 (AP)—Around the world by airplane with three pilots there is no reason why the globe shouldn't be circled in six days," he said. "In fact, two-pilots would be able to do it."

"The big development in aviation is in speed," he said. "Ten years will see great improvement in industry—speed is the word at present."

Navy Man Ordered to Support Family

Morton A. Fenwick, a navy ensign on duty at Brooklyn navy yard, was ordered to pay his Cambridge wife $30 a month today in East Cambridge court for support of herself, Venita, 10 and James 3.

The wife, Mrs. Lucille Fenwick of Myrtle ave., Combridge, charged Fenwick failed to pay her on an old court order issued in Virginia. Before court, counsel for Mrs. Fenwick served the navy man notice of divorce proceedings.

50 Pickets Seized in Paterson Strike

Paterson, N. J., Aug. 6 (INS)—More than fifty silk strikers were arrested today following picketing disorders at the Colt Dye Works.

Among those captured, police said, was Morris Liss, 22, a leading Communist agitator. Liss, who had been arrested several days ago while picketing the Henry Doherty Silk Mill at Clifton, was freed on $500 bail.

TOKIO-SEATTLE RACE LIKELY

Tokio, Aug. 6 (AP)—A non-stop race between two monoplanes from Tokio to Seattle, with a large cash award awaiting the winner, appeared as a possibility today with the arrival here by airplane and boat of four American aviators.

Hugh Herndon, Jr., and Clyde Pangborn, who abandoned a round-the-world race in quest of the record set by Wiley Post and Harold Gatty and left Haneda Aerodrome at 4:50 a. m., Boston time, today from Khabarovsk, Siberia, where they hopped off yesterday at 5:56 p. m.

They announced they would attempt a non-stop flight to Seattle.

Don Moyle and C. A. Allen arrived on the M. S. Chichibu Maru from the United States and announced they were contemplating a non-stop flight to the Puget Sound metropolis in the monoplane City of Tacoma, now in a hangar at the Kohkaido airdrome. Seattle has offered a $25,000 prize for the first pilot making the flight.

Pangborn and Herndon were detained for three hours today by Aviation Bureau officials, who questioned them regarding their radio set and a camera found in their plane.

Official assented that in the emergency landing application filed by the American embassy nothing was said concerning camera or radio.

It was said that, in view of the circumstances of the fliers' arrival, the Ministry of Communications had asked the police to keep a watch over them. One report reached the bureau that the fliers passed over the Hakodate fortified zone on Kohkaido Island. The authorities took possession of the aviators' camera and may develop its plates to ascertain if any photographs were snapped there.

Karcis, Grid Star, Captures His Bandit

Pittsburgh, Aug. 6 (AP)—John Karcis, fullback of last season's Carnegie Tech eleven, won a pistol battle with robbers early today.

Karcis, now an amusement park policeman, was seated in an automobile when two men held up John Wilson, also an employe of the park, of the day's receipts, $3000. Karcis leaped from his car, returned the robber's fire, one of the robbers surrendering.

They Don't Die That Way in Alabama!

Montgomery, Ala., Aug. 6 (AP)—Simplified arithmetic. Congressman La Guardia of New York wrote Governor Miller of Alabama inquiring:

"How much does Alabama receive in inheritance tax from the estates of persons dying in your state worth more than $25,000,000?"

Governor Miller replied:

"That kind does not die in Alabama."

Giant Akron Awaits Baptismal Saturday by Land's First Lady

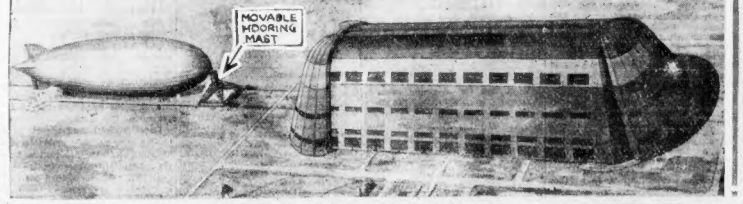

HOME PLAN FOR NEW AIR GIANT

Mrs. Herbert Hoover will be in Akron, O., on Saturday, to name the Navy's new giant Zeppelin, The Akron. Mrs. Hoover and Rear Admiral William E. Moffett will be the only speakers. New type hangar—Wash drawing shows Akron type dirigible and proposed type of hangar to be built at Navy's new lighter-than-air base at Sunnydale, Cal. Observe movable mooring mast and rails by which dirigible can be secured in open and then wheeled to its berth. (International Newsreel photo.)

MRS. HERBERT HOOVER

BISHOP GUERTIN OF NEW HAMPSHIRE DIES IN JERSEY AT 62

BEACH SAND THEIR BED

MARY McCARTHY HELEN McCARTHY

Mary and Helen McCarthy left Hyde Park yesterday to take a swim at Carson Beach, and they did. But somehow they got lost and their parents told the police about it. While the search was on the girls slept on the beach through the night. Today they started to walk home and on the way a friendly motorman took them aboard and landed them at their home in Canterbury st. (Staff photo.)

Story on Page 2

Ten Are Arrested in Big Alien Smuggling Plot

FEDERAL PROBE IS SHIFTED TO BOSTON

Immigration Officials Believed Involved in Ring Bared by Arrests

A huge racketeering ring which has smuggled 100,000 aliens into this country in the last 10 years was under investigation here today following the arrest of 10 men in New York City.

The ring, believed to have built up a fortune by spiriting foreigners into this country or extorting from those already illegally here not only has agencies in New York and Boston, but in almost every principal seaport of the country.

DOAK STARTS PROBE

Secretary of Labor Doak, who launched the investigation in Washington several weeks ago, describes the ring as "the biggest thing of its kind ever unearthed."

The fact that the racketeers had access to official records of aliens illegally in the country led Secretary Doak to believe that a number of immigration officials are involved in the scheme.

One clerk in the immigration service and an Ellis Island employe were among the 10 arrested in New York yesterday.

He announced today confessions had been obtained from several of the men held in New York. He did not name any of the men who had confessed, but said some of the men were reputed to be wealthy.

During the roundup counterfeit money, dies and tools for counterfeiting were found, Doak said.

PREYED ON OTHERS.

The government contends that the ring of racketeers obtained from immigration files names of aliens illegally here. Then members of the alleged ring approached these aliens and threatened to turn them over for deportation, unless they paid a fee, which ranged from $100 up.

Another scheme was said to have been to tell the alien to leave the country and re-enter with a bogus re-entry permit furnished by the racketeers.

Dog First to Give Alarm in New Bedford Murder

DOG KNEW SOMETHING WAS WRONG

"Spike," owned by Mrs. Agnes Lee, kept barking yesterday morning early for a long period. She is of the belief that the dog either heard death shrieks of the girl or the man trying to get rid of the body.

WATCH STILL GOING

Detective John K. Doyle of the New Bedford police with the watch worn by the girl. The watch was still going, although one hand was broken.

TOOK THE BODY

Patrolman William Cushing of the New Bedford police (in coat) who took the girl's body from the water. (All Staff photos.)

N. H. CATHOLIC CHURCH HEAD DIES AT 62

Rt. Rev. Albert G. Guertin to Be Buried in the State He Long Served

Manchester, N. H., Aug. 6—The Rev. Albert G. Guertin, bishop of the Catholic archdiocese of New Hampshire, died this morning at Dr. Allen's clinic, Morristown, N. J., after an illness of a few months.

Bishop Guertin died of a diabetic condition after having been a patient at the clinic two weeks. Msgr. Jeremiah T. Buckley of Concord was with him at the end.

Cardinal O'Connell of Boston, at his summer home in Marblehead, said of Bishop Guertin:

"I held Bishop Guertin in high esteem. He was a dear friend, a very honorable, just and pious man. He was an excellent bishop and a good citizen. My relations with Bishop Guertin were always most cordial and I was most happy to have him as one of the bishops of the province of New England.

"He would always co-operate in anything that served the moral and civil welfare of the province."

BORN IN NASHUA

Bishop Guertin was born in Nashua February 17 1869 and was educated in the parochial schools of that city, St. Charles' College, Sherbrooke, P. Q., and St. Hyacinthe's College.

He studied for the priesthood at St. John's Seminary, Brighton, Mass., and was ordained December 17, 1892, by Bishop Bradley of Nashua.

He first served in Manchester, and then in Lebanon for three years, returning to Manchester, where, Feb. 12 1907 he was made bishop, being consecrated on March 19 of that year.

FUNERAL IN N. H.

Bishop Guertin leaves a brother, John S. A. Guertin of Manchester, and a married sister in Nashua.

The body will be sent from Morristown tonight but no definite arrangements have been made for the funeral.

The first native of New Hampshire to be elevated to the episcopacy, Bishop Guertin earned a reputation as an executive of unusual ability.

St. Joseph's grammar school and girls' high school were built under his administration, and he recently purchased a tract of land for a new boys' high school.

Church bells were tolled in Manchester when news of his death was received here. The last rites of the church were administered to him on Sunday.

MELROSE GIRL HIT, ROBBED

Knocked unconscious by an unidentified assailant, Miss Eleanor Wingood, 24, of 139 Grove st., Melrose, was robbed of her handbag as she was walking on Grove st. near her home.

She was found on the street by a neighbor and did not recover consciousness for some time.

Miss Wingood told police that she was carrying a handbag containing $8.65 and some trinkets, and was walking toward her home about 9 o'clock when someone stepped from bushes on the street and struck her.

Theodore Dwyer of 66 Beach ave. was walking by a half hour later when he heard moans and investigated.

'I'LL LIVE TEN YEARS'—EDISON

West Orange, N. J., Aug. 6 (INS)—Thomas A. Edison, ill at his home here, today told his personal physician that he believed he would live for at least ten years more "provided I pass this present illness."

Edison, according to Dr. Hubert S. Howe, has a theory that when a man reaches the vicinity of 82—the inventor is 84—and is stricken with a serious illness and then recovers that he is likely to live at least ten years.

"My friend Rockefeller," Dr. Howe quoted Mr. Edison as saying, "seems to have passed these dangerous stages successfully. If he can do it, I can."

Dr. Howe declared that the aged inventor was not out of danger. He said that uremic poisoning might reach Mr. Edison's heart at any time and cause sudden death.

FOREST GUARDS HUNT FIREBUGS

Spokane, Wash., Aug. 6 (AP)—Two hundred fires, many reported to be incendiary, caused damage to spread today in northwestern forests. The losses already total $1,000,000.

The figure includes the value of 25 to 30 burned homes and hundreds of head of livestock.

The fires have claimed two lives and injured six men.

Secret agents of the Federal Forest Service were in the danger zones hunting persons they believe have been firing bonedry timber areas at widely scattered points.

The Priest River valley fire is estimated to have burned over 30,000 to 40,000 acres.

The Deer Creek fire in the Kootenai forest was being guarded by a reinforced crew of 1169 men.

Five big blazes were raging in central Idaho.

BOY SWALLOWS COINS IN DIVE

A boy holding a dime and a nickel in his mouth for safe-keeping, dived into Black's Creek, Quincy today, swallowed the money and became so frightened he was thought to be drowning.

Carried ashore by a lifeguard stationed there, the boy, Fred Hallowell, 10, of 30 Wayland st., Wollaston, was given the prone method of resuscitation and taken to Quincy hospital.

There it was discovered he had suffered no harm, and was permitted to go home with the money safely in his stomach.

$819,982,850 in New Loans to Veterans

Washington, Aug. 6 (AP)—The Veterans' Bureau today informed President Hoover that 2,128,087 loans on adjusted service certificates had been made to July 31 totalling $819,982,850.21 under the recently enacted law permitting veterans to borrow up to 50 per cent of the face value of their certificates.

The total loans including government life insurance and previous loans on adjusted service certificates amount of $1,187,386,413.87.

Father of Oklahoma Governor Dead at 91

Bethany, Okla., Aug. 6—Urian D. T. Murray, 91, father of Gov. W. H. "Alfalfa Bill" Murray, died here last night of influenza.

TWO LOST GIRLS SLEEP ON BEACH

After sleeping the night through on Carson Beach, South Boston, two little Hyde Park sisters wearily wended their way home, today, penniless and footsore.

Half-way between Hyde Park and the Forest Hills station, Mary McCarthy, 7, remembering faintly the trolley car that passed their home in Canterbury st., Hyde Park, tugged at her sister Helen's arm.

Together the youngsters held their hands high as a trolley approached them. It stopped. The motorman gazed at them.

"Mister, do you pass Canterbury st., where I live?" she asked. "We haven't any money."

They were taken aboard and dropped in front of their home.

The girls had been taken to the beach yesterday. They became lost and police were notified.

Although police sought them during the night, the sisters said they slept unmolested on the beach.

When they awakened today their blue and pink dresses were a bit mussed, but with little concern they started for home.

He Was Only 'Being Funny,' But It Cost a Life

New York, Aug. 6 (INS)—A policeman was dying today because a man decided "it would be fun" to run up and down fire escapes on a tenement, peering into windows.

Residents of the building told police a burglar was trying to enter, and when Officer Ambrose Donnelly sought to question the man he was wounded under the heart.

Robert William Prangen, 34, an insurance underwriter, who shot the officer, was wounded by Donnelly. Prangen, police said, was merely "playing a prank." He didn't know why he shot the officer, he said.

FAMINE, DEATH MENACE CHINA

Hankow, China, Aug. 6 (AP)—Thousands of persons were reported dead, hundreds of thousands were homeless and famine and disease hovered over Central and North China today as the great Yangtze and Yellow rivers overflowed their banks, inundating vast areas.

The government's relief committee estimated 50,000,000 persons were, or soon would be, afflicted.

Sections of Hankow, Wuchang and Hanyang, important Yangtze "tri-cities," with a combined population of 1,300,000, including 1200 foreigners, were under water.

Two hundred thousand refugees in Hankow sought safety at higher levels. Thirty thousand are living on railway embankments and elevated highways and in boats. It was feared disease and pestilence would strike heavily.

REDS BACKING RENT STRIKE

Chicago, Aug. 6 (AP)—The Chicago Tribune said today that a Communist plot to foment a rent strike among Chicago's Negro residents came to light while the authorities continued the investigation of the South Side riot in which three Negroes were killed.

The riot resulted from a demonstration in protest against the eviction of a Negro woman from a flat for non-payment of rent.

Reports that Communists had won thousands of Negro adherents in the rent strike, were made, the Tribune said, at a meeting of Negro clergy and business men. Members of the council of unemployed, a Communist organization, attempted to break up the meeting, but were repulsed by the ministers.

One minister said the Communists were enrolling Negroes on a promise that if any members are evicted, a vigilance committee would replace their furniture.

WOMAN MAKES FIRE RESCUE

A woman was overcome and rescued, a fireman was injured and eight families forced to flee when flames swept the rear of a three story wooden apartment block at 16-16-20 Coggswell ave., North Cambridge, today.

Mrs. Mary F. Campbell collapsed from smoke inhalation in a hallway and was rescued by Mrs. Aileen Kelsey, a neighbor.

Engineman John Murphy was cut by flying glass during a hot air explosion. He was taken to Cambridge City Hospital.

The fire caused damage of $5000. Its origin was undetermined.

Mrs. Fred Walsh was partially overcome by smoke. Among those who escaped were Mr. and Mrs. Levi Hurlburt, Mrs. Mabel Nile and her daughter, Ruth, 18, who telephoned the alarm.

LYNN UNIONS TO ACT ON STRIKE

Leaders of Lynn shoe workers' unions today prepared for a series of meetings in which each individual union will act on the strike of about 275 cutters, members of the National Shoe Cutters' Association, who struck to obtain increases in wages.

Meetings will be held beginning tonight by the heel workers, Saturday night the lasters' independent unit, not affiliated with the National Boot and Shoe Workers' Union, will meet. Units of the latter organization will hold meetings next week.

Official said that while the primary object is to protect members in the present situation, the question of joining in a general strike undoubtedly would be brought up.

SHINE BOYS BEAT RACKETEER

New York, Aug. 6 (AP)—The shoe-shining fraternity—youngsters you see in parks or near public buildings with one shoe-at-a-time boxes—have taken the racketeering situation into their own hands.

A shiny automobile and a dapper young man, Nicholas Zampini, better known as "Nigger Nick," drove up. Said Zampini to the shine boys—about 40 of them:

"Boys, I have now taken over the shoe-shine concession here and every boy must pay me 15 cents a day and I will protect you."

"Protection?" asked "Sorrow" Andunge, aged 12. "We don't pay for protection."

A policeman came on the scene, but it was too late. The boys fell upon "Nigger Nick," cracked his ribs, blackened his eyes and ripped his natty attire off his back.

Angry, Beats Head Against Cell Wall

Westfield, Aug. 6 (AP)—Mrs. Matilda Brach, angered at being placed in a cell after her arrest for disturbance, beat her head against the wall of the cell so hard as to produce unconsciousness. A physician closed the wounds. Mrs. Brach, her husband, Apolinary, and daughter, Sophie, were arrested as the outcome of trouble with neighbors.

Days at Calcutta

Calcutta, India, Aug. 6 (AP)—Charles H. Day and Mrs. Day of Ridgewood, N. J., arrived today on another lap of their aerial trip around the world.

Marine Corps Cut to a Total of 17,185

Washington, Aug. 6 (AP)—Curtailment of first enlistments ordered early in June to reduce the strength of the Marine Corps from 17,000 to 16,000 with an expected saving of $1,000,000 this year, has cut the enlisted strength thus far to 17,185.

Maj. Gen. Ben H. Fuller, commandant, said today he expected the total would touch 16,000 by Dec. 1, when recruiting would be stepped up to maintain the force at that level.

AMY FINISHES TOKIO FLIGHT

Tokio, Japan, Aug. 6 (AP)—Amy Johnson, British woman flier, landed at Tachikawa airdrome at 4:17 a. m. Boston time today, concluding a flight by easy stages from London, Eng. She was accompanied by C. S. Humphries, mechanic.

The British aviatrix, the first woman to fly from London to Tokio via Siberia, completed the flight in ten and a half days and beat by a few hours the eleven day flight plane record between the two cities, made by Seiji Yoshihara, Japanese aviator.

Mourned

Bishop A. G. Guertin, of Manchester, head of Catholic church in New Hampshire, who died today. End came at hospital in New Jersey after long illness.

TAR FIRE ROUTS TUNNEL CREW

Workmen were driven from a shaft opening in the Liverpool st., East Boston, side of the new $18,000,000 East Boston traffic tunnel by fire. Streets leading to the construction site were choked with automobile traffic and pedestrians attracted by the heavy smoke. The damage was slight.

WAAB Will Sign Off at 9 O'Clock Tonight

In order that the technical staff of WAAB may make adjustments on its new one-half wave vertical radiator, part of the transmitter equipment, the first of its kind in the world, Station WAAB will sign off at 9 o'clock tonight.

This will cancel the Boston Evening American Globe Trotter's news flashes at 10:30, but tomorrow morning he will open the station with early morning news at 7:45. The one-half wave vertical radiator is designed to eliminate noises and improve radio reception.

OUT IN THE WIDE SPACES

Rosa Raisa Rimini, grand opera soprano, is shown here with her little daughter, Rosa Julietta. The baby has been confined in an incubator in a Chicago hospital, but is now "at home" in the Congress Hotel, Chicago, free to take in the air from the Great Lakes and to get acquainted with her mother. (Universal Feature Photo, Inc.)

2 FIREMEN ARE HURT AT BLAZE

One fireman was burned and another was cut by glass during a fire in a dust blower at the Walworth Manufacturing Co., First and L sts., South Boston, today.

The victims were Frank Haggerty, who was burned on the face and hands, and John Rouke. Both are members of Ladder 19.

They were given first aid treatment by Miss Agnes Batts, the plant nurse, and then removed to Carney Hospital.

The fire caused small damage.

U. S. Hotels Do Billion Business a Year

Washington, Aug. 6 (AP)—American hotels do a business of more than one billion dollars annually. Figures announced today by the census bureau placed the 1929 receipts of 15,577 hotels as $1,030,363,000. Those operating throughout the year reported receipts of $962,801,000; resort hotels, $76,562,000.

Year round hotels had a total of 1,134,097 guest rooms and a dining room capacity of 410,762. Resort hotels had 158,020 guest rooms and dining capacity of 57,371.

SHOTS HALT RUM BOAT; 5 TAKEN

Newport, R. I., Aug. 6—A coast guard boat fired on and captured the 56-foot speedboat Sumatra 28 miles off port early today.

Four hundred sacks of liquor were found aboard the Sumatra, a new craft, according to radio message from the coast guards. Five men of her crew were placed under arrest and she was taken in tow for Providence.

WARREN INSTITUTION FOR SAVINGS
3 PARK STREET
Boston
Opposite Park St. Subway Entrance

Interest Begins
AUG. 10

BULLET VICTIM DIES IN MAINE MYSTERY

Lewiston, Me., Aug. 6—George B. Fahey, 42, died in a hospital today of a bullet wound in the abdomen which he described as "accidental."

Fahey was taken to a physician early yesterday by his brother, John Fahey, of Massachusetts, and refused to tell police anything about the shooting.

John Fahey had left the physician's office without telling him his brother had been shot. He was sought by police today for questioning.

John Fahey is well known in Boston sporting circles.

Police said they found that George left his summer cottage at Poland Tuesday with friends who had attended the funeral of the widow of one of his brothers.

No information was obtained concerning his whereabouts until he was taken to the physician.

Surgeons who removed the 25-caliber pistol bullet set the time of the shooting at before 3 a. m. yesterday. Police believed it occurred some distance from here. There was no bullet mark on Fahey's shirt, which was considered as indicating he had not fired the shot.

WHALES SEEN OFF CAPE ANN IN BIG SCHOOL

Thar she blows!

A school of whales, the two leaders at least 90 feet each in length, today were reported spouting and diving eight miles off Cape Ann.

Robert E. Barrett, water power corporation president of Holyoke, and a party of half a dozen men sighted the monsters of the deep from the deck of Barrett's 50-foot auxiliary schooner Tertia, en route to Gloucester harbor.

It was the first school of big whales sighted in New England waters in years.

First seen two miles away and then observed at the close range of an eighth of a mile, the whales were spouting with such gusto that the whirlpool from their arched diving and heavy spouting reached the sides of the Tertia.

The two big leaders of the school were watched by those aboard the schooner and beneath the whirlpool could be seen black backs of other whales.

R. F. Shea, secretary to the mayor of Holyoke; R. M. Hudson and J. J. Babb of the New England Council headquarters here and others were members of the schooner party.

LABOR DEBATES STATE FUND

New Bedford, Aug. 5 (AP)—Plans of the Massachusetts Federation of Labor to adjourn the annual convention today were disrupted when the entire session was occupied with a discussion of minority rights of members.

The question arose when a resolution favoring a bill which was defeated in the Legislature last year and which would establish a state fund to compensate employes injured in industrial accidents and enable employers to insure their own risks came up for action. The resolution was adopted by a vote of 153 to 3.

Morgan T. Ryan, registrar of motor vehicles, addressed the convention as a representative of Governor Joseph B. Ely. Ryan spoke of the benefits of the "stagger" system in industry to provide work for all employes.

OUST NURSE IN HOSPITAL FIRE

Westboro, Aug. 6—Investigation of a fire which wrecked a nurses' cottage at the Westboro State Hospital here late yesterday resulted today in the dismissal of a nurse in whose room the blaze started, for smoking.

Dr. James Lang, superintendent of the hospital, said:

"The young lady lost her position and most of her personal effects through violating one of our most stringent rules. I think she has been punished enough.

"She admitted to me that she smoked a cigarette, threw it in a wastebasket and left the room. We have a strict rule against our nurses smoking, but, of course, it often is violated. I felt that it was time to make an example of a culprit."

The fire originated on the third floor of the cottage, and quickly burst through the roof. Firemen had difficulty in confining the flames to the one building. The cottage was damaged to the extent of $4,000.

DO-X STARTS ON 600-MILE HOP

Bahia, Brazil, Aug. 6 (AP)—The seaplane DO-X, on the way to the United States, left here early this morning on the way to Natal, 600 miles away. She will spend the night there before proceeding to Para, her next overnight stop.

Hathaway Medical Witness Resigns

Fall River, Aug. 6 (AP)—Dr. Frederick Barnes, a witness in the trial of Elliott R. Hathaway, recently convicted of the murder of a Fall River nurse, today confirmed reports that he sent his resignation as medical examiner to Gov. Ely Monday.

Dr. Barnes is also a witness in the case of Peter L. Vaillancourt, who was held for the grand jury today in the violent death of Miss Marie Anne Gauthier, who was found dead with a rope about her neck June 26.

Today, in the real estate columns of the Classified Ads, you will find scores of opportunities for profitable investment.

LIGHTSHIP ON A MAINE REEF

York Harbor, Me., Aug. 6 (AP)—The United States lighthouse ship Shrub went aground on Bridge's Rock, one-quarter of a mile off shore here today and was believed to be sinking.

The ship was engaged in picking up and replacing buoys when it struck the reef, ripping a hole in its bottom and flooding the engines.

The crew were endeavoring to hold her on the rocks to prevent her sinking, but as the engines went out of commission had a difficult task. The Navy yard at Portsmouth, N. H., was asked to send tugs and in the meantime a few fishing boats stood by to aid in taking off the crew, if necessary.

Jail Term Separates Prize Winning Pair

Dunmow, Essex, England, Aug. 6—A year after he and his wife won the ancient "Dunmow Flitch," prize of a flitch of bacon for domestic felicity, Edwin Wilfrid Walker was sentenced to jail for falsifying the accounts of the firm of bacon dealers for which he worked.

USED FURNITURE At KANE'S WAREHOUSE

6-Piece Dining Room Suite	3-Room Home Outfit	3-Piece Bedroom Suite	Room Size Rug
$9.00	$39	$22	$2.95

We List Only a Few of Our Bargains!

Wardrobe	$8.00	Extension Kitchen Table	$2.00
Full Size Mattress	$1.00	Metal Bed	$2.00
Refrigerator	$8.00	Bed Outfit	$6.00
Odd Parlor Chairs	$1.00	Table Lamp	$1.00
Day Bed	$6.00	Lamp Shades, assorted	10c
Bedroom Bench or Chair	$1.00	Odd Dishes	2 for 5c
Floor Lamp and Shade	$1.95	5-Piece Breakfast Suite	$6.95
3-Pc. Bed Davenport Suite	$13.00	Occasional Chair	$3.95

3-Piece Jacquard Parlor Suite	3-Piece Parlor Suite	Davenport Tables	Full-Size Wood Beds
$12	$5.00	$2.95	$3.75

Every Day! 9 A. M. to 5 P. M. Cash or Credit!

Used Furniture at Our Warehouse—NOT at Our Stores! KANE'S Plenty of FREE Parking Space

Warehouse, Used Furniture Store, 208 Camden St., off Columbus Ave. (One Block From Massachusetts Ave.)

Lockhart Is Going to Sell 2000 Cartons of Cigarettes

Camels, Lucky Strikes, Old Golds, Chesterfields — *Carton of 10 Packages* $1.15

Limit one carton to a customer. No mail, phone or C. O. D. orders. This sensational low price only while 2000 cartons last. Sale Starts Friday.

Third Floor

Come Friday, Come Saturday (We're open all day Saturday), You Cannot Afford to Miss

The Greatest Lockhart Sale in a Quarter Century

Mr. Lockhart Says, "Again I Must Urge You to Take Advantage of the Lowest Lockhart Prices in 16 Years"

New England people certainly know values and the way they've been crowding in here all week proves that in this sale, prudent housewives are getting more for their dollars than they have in many years.

It took months of planning, months of hard work to bring you such amazing values but the tremendous response and appreciation of the savings has made all the effort worth while. Come in and see why I say with pride and satisfaction that, "In all my 46 Lockhart Sales at Houghton's these are the most sensational bargains I've seen."

C. A. Lockhart

STORE OPEN ALL DAY SATURDAY 9 A. M. TO 5 P. M.

Legal Stamps Given

HOUGHTON'S

Phone Orders CAPitol 6300

Houghton & Dutton Co.—Tremont Street at Beacon

Lockhart Says He's Made It Possible For You To Have TWO Dresses For Usual Price of One!

Women's and Misses' Silk Dresses

Usually $5.94

$2.99

Light or Dark Prints
Large or Small Figured Silks
Washable Shantungs
Even Sheer Chiffons!

"I know this is one way to make my friends happy," said Lockhart, when he picked out these delightful dresses. The vacationist—the stay-at-home—the business woman who wants just one more dress—will like at least two of these. Any Summer style you can think of is included—sizes 14 to 20 and 38 to 46.

Houghton's—Third Floor

Lockhart Says: "I've Sold More Sheets This Week Than Ever Before Because No One Has Seen Such Low Prices in Boston Since 1914!"

"Salisbury" Bleached Sheets

63x99—Last year $1.19
72x99—Last year $1.29
81x99—Last year $1.39

Made From Famous "Pepperell" Sheeting

79c

29c Pillow Cases, 42x36 **20c**

Named "Salisbury" because the rigid examination of mill inspectors classed them as second selection. Firmly woven, known to give excellent wear. No mail or phone orders.

Houghton's—Street Floor

Large Size Chippendale Mirrors

$2.95

Authentic Colonial reproductions in Maple or red Mahogany finish frames. Overall size 17x31 inches.

SECOND FLOOR

Mail Orders Filled

Lockhart Lowers Price On

Girls' Dresses

Usually $1.94 to $2.50

$1.69

Rayon and cotton crepes, voiles and organdies, sleeveless or capelet. Other styles in sizes 7 to 14.

Girls' Rayon Pajamas

Two-piece style, fine quality rayon. Pastel shades. Sizes 7 to 14.

74c

Houghton's—Third Floor

Lockhart Says It Cost More Than 89c to Make These!

Window Awnings

Brown and White Stripe

89c

Good quality canvas, scalloped valance, complete with sturdy fixtures. 30, 36 and 42 inch.

98c Marquisette Curtains

Three Styles

74c

Pair

Cream or ecru. Priscilla, criss cross or tailored style with fringed ends.

Houghton's—Fourth Floor

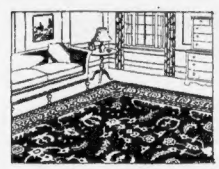

Lockhart Says: "Lowest Price in Our History for

American Oriental Rugs

That Were Formerly $75

Sizes 8.3x10.6 9x12

$39.50

The same rich colorings, the same highly prized Persian and early American designs, in a quality that will wear for years—for $39.50! Practice Lockhart economy! Choose one of these marvelous rugs and save over $15. Easy payments.

Houghton's—Fourth Floor

$1 Beach Back Rests

59c

A Back rest that's twice as strong as many—at higher price. Heavy natural-finished wood frame, extra heavy canvas in gay stripes, 16-inch seat flap, adjustable back.

39c "Stor-Away" **Moth Proof Garment Bags**

3 for 60c

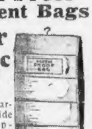

Heavy cedar-lined bags, side opening, approved by Good Housekeeping. Air-tight, damp-proof, moth-proof. Will hold several garments.

Drugs—Second Floor

Savings Like This Make Lockhart Popular With Mothers

Dr. Denton's Sleeping Garments

Usually $1.10 to $1.69

89c

Most popular sleeping garment known for children. Sizes 1 to 8. No mail, phone or C. O. D. orders. Limited 4 to a customer.

Houghton's—Third Floor

Maker Allowed Lockhart a Saving of ⅓, Which He Passes on to You!

White Kid Shoes

Usually $2.94

$1.94

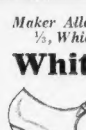

High heels, sizes 3 to 7. Narrow green or black strip trimmed vamp.

Houghton's—Street Floor

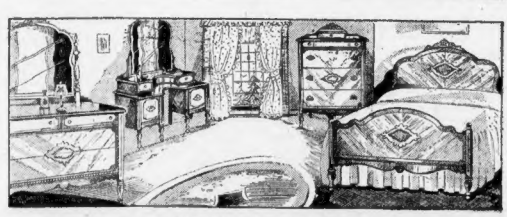

Furniture Values Like This Haven't Been Seen Since 1914!

4 Piece Bedroom Suites

Selected Diamond Matched Oriental Walnut Veneers

Our Regular Price $169 **$100** *Sold on Easy Payments*

A set of unusual beauty—constructed by finest cabinet makers—of choicest woods. Picture the richness of diamond matched woods with light overlay decorations of creamy colored maple. Top drawers of striped tiger wood. 48-inch dresser—46-inch Hollywood vanity—34-inch deck top chest—full size bed.

Houghton's—Fifth Floor

Samples! Discontinued Models! Usually $2.50 to $3!

Foundation Garments

Finest Materials

$1.59

Artistic, LaResista, Thompson's Glove-Fitting, and others! Corsettes, with well-boned innerbelts—girdles—laced back corsets. All sizes, but not in every style.

Houghton's—Third Floor

Fancy Boxed **Fowl**

2 For $1

Selected fowl, cut up, dressed ready to fricasse or boil.

Sliced Boiled Ham

Armour's Star

3 Lbs. $1

Early June **Peas**

3 cans

Tender, Sweet

29c

Dozen Cans $1.15

No Mail Orders on Market Items —Second Floor

HIGHER RATES ON AUTOS FOR INSURANCE

Marked increases in certain zones will feature the 1932 compulsory auto insurance rate schedule, it was reported at the State House today.

At the same time additions to the number of zones said to be contemplated are expected to bring about reductions in some communities where rates are now high.

Merton L. Brown, commissioner of insurance, is at work on the new schedule, which under the law must be promulgated early in September.

The schedule is based on the experience of the previous year, with higher rates put into effect in communities where more accidents occur in proportion to the number of cars.

After the rates are promulgated the public will be given an opportunity to express their views at a hearing conducted by the insurance commissioner.

It was impossible today to obtain figures as to the amount of the increases expected, but it was understood they would be substantial in some instances.

HEAT KILLS 2; TOPS RECORD

Continued From First Page

nearby Massachusetts in the record-breaking torridity, one was in critical condition in a hospital and there were many prostrations.

In Lunenberg, Gustave Wiljanen, Townsend Harbor farmer, was stricken at the wheel of his car. His daughter, Mary, riding with him, rushed him to the Burbank Hospital in Fitchburg. He was dead upon arrival.

WOMAN DROPS DEAD

Mrs. John T. Mahoney of Roxbury dropped dead at her summer home after complaining of the heat.

Edward Sullivan, 24, of Cowperwaithe st., Cambridge, collapsed on the sidewalk at Tremont and Bromfield sts., and was taken to Haymarket Relief Station. His name was placed on the danger list.

NO RELIEF LIKELY

No relief was in sight for today or tonight. The weather man said that showers promised for tonight would not arrive to cool the city until late tomorrow. Dying winds sidetracked the storm enroute from the lake region.

The upward surge of the temperature began with a jump of six degrees between 9 and 9:45 a. m. Yesterday's maximum figure of 90 was passed shortly after 10 o'clock.

Throngs sought relief at the beaches in and around Boston, and many left for summer resorts to avoid the oppressive heat.

The officers of the state treasurer, the secretary of state and several other departments in the State House were ordered closed at 1 o'clock because of the oppressive heat.

YOUTH DROWNED

One death was reported yesterday, an indirect result of the heat, while three others were prostrated in the Greater Boston area.

Elbridge Thorndike, 24, of Inman st., Cambridge, was drowned at Magazine beach while seeking relief from the heat. Heat prostration victims, none of whom are in a serious condition, were: Dr. George L. Marshall, 70, of Wallace st., West Somerville; Edward Riley, of Malden, and Murray Kerr, 42, of Madison ave., Quincy.

Fall River Man Held in Slaying

Fall River, Aug. 6 (AP)—Peter L. Vaillancourt, 43, was held for the grand jury today for the slaying of Marie Anne Gauthier, 44, on June 16.

The government placed in evidence a pair of shoes found in the flat in which the woman was slain and which, it claims, were Vaillancourt's. Vaillancourt's own admission placed him at the house at the time of the woman's death it was testified.

Wheat Asked for China

Mayor Curley has forwarded to the Massachusetts congressional delegation an appeal to sponsor a special act to permit the United States to lend its surplus wheat to China to aid farmers here and relieve the famine in the far east.

VICTIM AND SCENE OF GUN BATTLE

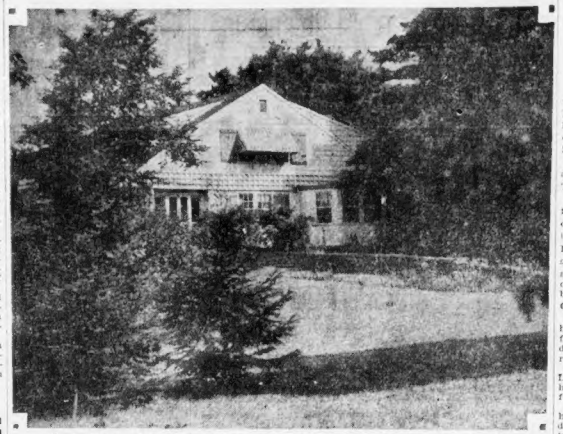

Home of Mrs. Earl T. Lord, Edgehill rd., Framingham, where her estranged husband, a State st. real estate broker, engaged in a pistol duel today with two policemen. He shot one of the officers and then turned a revolver on himself. He is reported near death. Lord went to the home of his wife to "kidnap" his children, according to police. The shooting occurred when the officers, called by phone, entered the house.

Patrolman Thomas J. Carpenter, shot and wounded during gun duel with Earl T. Lord, realty broker, in Framingham today.

SECRET BAN ON WINE BRICKS

Continued From First Page

noon a truck load of wine bricks arrived in Charlestown from New York.

Following complaints about congestion in the corridors of the building and a litter of cigarette stubs and matches left by applicants for sales jobs, owners of the building notified Atty. Howard Butler, who had sublet the office, that it should be vacated.

U. S. CHIEFS WON'T TALK

Butler notified the tenants, and the distributors began a search for new quarters.

Maj. Goodenough, local prohibition enforcement agent, refused to state what action, if any, he planned.

"We are not advertising in advance what course we shall take," he said.

"We don't know if this is a harmless compound or not until we procure and analyze the product.

"It is possible these bricks produce no more alcoholic beverage than did a concentrated beer extract advertised extensively two years ago. But we do not know."

TARR IS UNDECIDED

U. S. Atty. Tarr, at his Rockport home, said:

"I don't care to make any statement about the matter at this time. There will be no action until it is given due consideration."

Asst. U. S. Atty. Walsh went into conference with Maj. Goodenough, and it was indicated that instructions were awaited from Washington.

New York federal officials apparently moved on their own responsibility for a test of the legality of sale of the bricks. The three men arrested there were arraigned on charges of violating Section 18 of the prohibition law, a section seldom invoked. Federal court in California already has upheld the legality of the brick distribution.

Promotors of the bricks agree that they might ferment and turn to wine in solution if allowed to stand, but point out that this warning is placed on the wrapper of every brick and this warning is also given to each purchaser.

Salesmen stated that while they may have told the purchasers about the manner in which wine could be produced, they made plain to the customer on every sale that the product should be consumed at once and also recommended the use of a preservative to prevent alcoholic fermentation.

CRAMER FLIES OVER ICE CAP

Cleveland, Aug. 6 (AP)—Officials of Trans-American Air Lines Corporation today confirmed reports of the charting of a new transatlantic air mail route, in the course of which Parker D. ("Shorty") Cramer landed his Diesel powered Bellanca monoplane yesterday at Amgmagsalik, Greenland, after crossing the Greenland ice cap.

Cramer left Detroit July 27, refueled at Cochrane, Ont., and arrived on August 2 at Wakeham Bay, in Hudson Strait, continuing from there to Greenland.

With Cramer is a Canadian radio operator, Louis Paquette, who has been in communication with radio stations in Hudson strait.

Cramer is understood to have deposited $1000 with the Danish government for relief of his expedition in case of emergency and obtained permission to land in Greenland. A supply of gasoline recently was cached at Angmagsalik for his use.

He will hop off for Reykjavik, Iceland, today and fly to Bergen, Norway, via the Faroe Islands tomorrow. Preparations are being made to receive him Sunday in Copenhagen.

Boy Violin Wonder's Guardians Named

San Francisco, Aug. 6 (US)—On the eve of the departure of Gricha Goluboff, nine-year-old violin prodigy for New York, where he will appear in a series of recitals, Mr. and Mrs. Max Holcombe, his parents, were named his legal guardians.

2 MEN SHOT IN GUN DUEL OVER CHILDREN

Continued From First Page

the eldest of whom is visiting in Philadelphia, occupy a beautiful home in Edgehill rd., the most exclusive residential section of Framingham.

A daughter, Margery, is a student at Wheaton College and Edmund T., a son, is a student at Bowdoin

Lord, who has been living apart from his family for about a year, often occupying rooms at a Framingham hotel, appeared at the Edgehill rd. house two hours after midnight, brandishing a revolver and incoherent in his speech, according to police. They say he had been drinking.

OFFICER IS SHOT

He demanded admittance to the house and when members of his family refused to open the front door he broke a window with the revolver and climbed in.

He told his wife, Mrs. Emily Lord, according to the police, that he was going to take the children from her and shoot himself.

The children were awakened by his shouts and one of them, a daughter, telephoned the police. Patrolmen Carpenter and Morse were rushed to the home in a police car.

The house was in almost total darkness. As they entered through the front door, which had been opened by Mrs. Lord, a gun flashed in the darkness from the living room and Carpenter fell with a bullet in his neck. He fired once as he dropped.

TURNS GUN ON SELF

There was another flash in the darkness and a bullet whistled past Morse's head. Morse emptied his gun and heard Lord's moans.

As he ran into the living room, Lord, lying on the floor, placed the gun against his abdomen and pulled the trigger three times.

He was taken to Framingham Hospital, where surgeons expressed no hope for his recovery.

Charges of assault with intent to murder both Carpenter and Morse were made against him by Capt. Charles F. Barnacle, acting chief of the Framingham department.

At Lord's State st. office there is a posted notice that he is on vacation and may be reached at Framingham.

According to occupants of the building he recently had shown signs of despondency and claimed to have lost heavily in the real estate market.

ARRESTED WITH GIRL.

While he lived on West Cedar st. and before his arrest, on May 11, he staged many parties that resulted in complaints from other occupants of the house, according to John Sinnott, the janitor.

He was arrested by Sergt. Mark J. Leonard and Special Officer Enno Nickerson on a charge involving a young woman who gave her name as Mary Smith. Lord identified himself as "Frank Jones" and both he and the woman said they lived in Uxbridge.

He was in court May 21 and was fined $10, which he paid. The woman defaulted.

In their search for her police went again to the West Cedar st. house and there learned "Jones'" true identity, which is carried in the records of Station 3.

Today, in the real estate columns of the Classified Ads, you will find scores of opportunities for profitable investment.

HEIRESS NURSE DIES A MARTYR TO PROFESSION

Miss Anne Black, 21, who spurned fortune and society life for a career as a nurse, died in City Hospital early today, a martyr to her profession.

The girl, who gave up everything that most girls long for to devote her life to caring for the sick, became infected while attending a patient and succumbed after only a week's illness.

She was the daughter of the late Henderson Black, president of the Canadian Pottery Works, of Montreal, but she closely guarded her family connections until yesterday when it was revealed she had no chance to recover.

Her family was notified and when the end came shortly after 3 a. m. today, her mother, an older brother, Herbert J. Black, of Sherbrooke, Que., and two sisters, Mrs. Herbert Turner and Mrs. Frank J. Hamby, both of Montreal, were grouped around her bedside.

Her fatal illness resulted from an infection contracted while nursing a woman infected with streptococci, physicians said.

The woman succumbed and a few days later Miss Black showed symptoms of the same dread infection. On July 28 she was admitted as a patient at the City Hospital, where she had been acting as student nurse.

Yesterday physicians gave up all hope for her recovery. Her family had hardly reached her bedside when she passed away.

According to the girl's family, she possessed a fortune in her own right after the death of her wealthy father four years ago.

Miss Black became interested in nursing after her sisters served as nurses during the World War. Despite the pleas of her family and friends she arranged to come to Boston to study nursing at the City Hospital.

She was modest and unassuming and made no reference to the life she had left behind her. She made a host of friends.

Symphony Jr. Midget Radio

$5 First Payment

This mighty little Giant speaks for itself when it starts to pull in distant stations as clear as bigger sets selling at nearly 10 times its price! Dynamic Speaker! Pentode and Multi-Mu Tubes! Order yours at once! Only $19.95 less tubes!

$19.95 Less Tubes

Complete With Champion Matched Tubes, $27.45

Gilchrist's

Advertise Your Wants in the Boston Evening American.

August Sale FURNITURE

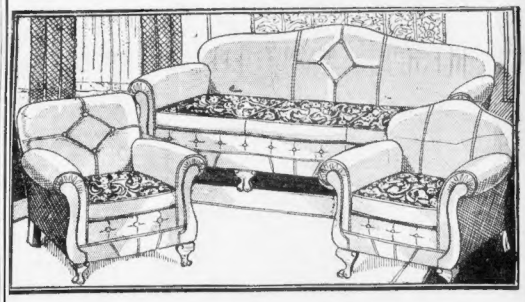

3 Piece Living Room

All the luxurious features of a much higher priced set . . . all pieces are covered all over with decorative mohair! Notice the massive framed sofa with its hand tufted back and border, the serpentine front and richly carved legs! Smartly patterned reversible cushions! Buy NOW and save $50!

Usually $149!

$99 Complete

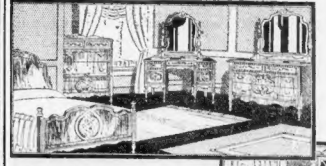

Dining Room

8 Pieces Complete $99

Usually $149!

English designed in butt walnut and African walnut veneers on cabinet woods.

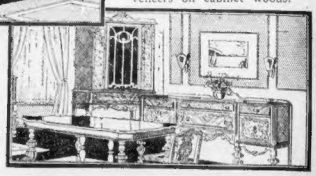

Bedroom Set

4 Pieces Complete $99

Usually $149!

Burled walnut veneers over cabinet woods. African Walnut overlaid borders!

Every Tuesday from 2 to 4 P. M. during the August Furniture Sale our Decorator will give talks.

Use Our Thrift Payment Plan

Gilchrist's

During the August Furniture Sale, Furniture and Rug Departments open Wednesday evenings until 9.

All Nursery Furniture ⅓ to ½ Off

In this glass

Get the thrill of a FAMOUS FLAVOR

MOXIE

There's a taste-thrill that's *always new* in cold, sparkling Moxie. It whets your appetite with a delicious bitter-sweet tang. It's keen, refreshing and completely satisfying when you're thirsty.

Moxie is a healthful drink, a substantial, full-bodied *energizing* beverage unlike any other—a tingling, tempting blend of real *food* and *tonic* values! That's why millions prefer Moxie. It's distinctively different. Children love it—and every one of the 18 pure ingredients of Moxie *is good for them!* Enjoy it—served ice-cold everywhere! For home-use, order from your dealer.

JORDAN'S BASEMENT

Have Your Shoes RE-GLAZED at Small Cost

Our improved method of re-glazing completely renews your old shoes, giving them new life and making them look "just like new." Work guaranteed free from odor or cracking.

50c Per PAIR

Half-Soles and Rubber Heels While You Wait—Or Delivered. Men's, Women's or Children's $1

HOLLYWOOD NEWS By Louella O. Parsons »-« »-« Harleigh Schultz INTERVIEWS STAR

Rose Hobart Will Play Opposite March in His "Jekyll-Hyde" Film

By LOUELLA O. PARSONS
Universal Service Motion Picture Editor

Copyright, 1931, by Universal Service, Inc.

Los Angeles, Aug. 6.—There is more borrowing and lending of stars in Hollywood right now than at any time in years. Studios where production is slack are only too happy to lend their high-priced stars. Rose Hobart, who has been groomed, developed and put over by Universal, moves to Paramount next week to play opposite Frederic March in "Dr. Jekyll and Mr. Hyde." Carl Laemmle, Jr., would never let her leave Universal if fall productions were on.

Louella O. Parsons

Maureen O'Sullivan is another young actress who is leaving the home lot. She has been borrowed from Fox for Eddie Quillan's leading lady in "Auto Camp" at RKO-Pathe. Little O'Sullivan has never before made a picture away from the home studio. She will have Ralph Murphy, erstwhile dialogue writer, for her director.

They tell me that Freddie March looks handsomer than ever minus the mustache. He and Florence Eldredge are back in Hollywood again.

* * *

Hollywood will never so much as look at Tallulah Bankhead until December. She is visiting Hope Williams in Wyoming, and the two girls are "packing in" for a week's outing in the mountains. Then it is New York for Tallulah and Hollywood for Hope. Miss Williams comes here to play in "Penthouse." Radio's big number for her. A society girl who crashed the New York stage in "Holiday." Miss Williams is one of the most interesting young women on the stage. The screen—well, we'll have to find out. She hasn't yet had a chance. Joel McCrea is her leading man and Laurence Olivier has been signed for an important role. Mr. Olivier is set for stardom—like Ronald Colman someone said—with some reservations we hope.

* * *

The three Marx Brothers count them, descended upon Carmel Myers with one fell swoop and kissed and embraced her. You would have thought that would have been enough for any woman, but after Carmel emerged from the onslaught with her Empress Eugenie hat over one eye, her pocketbook on the floor and her rouge smeared all over her face, she said, when Zeppo" of Chico and Harpo are leaving for New York and the salutation was their farewell. As soon as Carmel got her breath she managed to say that she is going to make a film in "Pleasure," a picture now being made at The Arts Studio with Otto Brower directing. Wonder what all the girls will do when Harpo goes back to New York? He's Hollywood's current sheik.

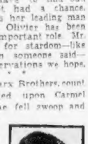

Carmel Myers

* * *

Will someone please tell me why Paramount paid Robert E. Sherwood real money for "This Is New York" only to change the title to "Two Kinds of Women"? I don't expect to live long enough to see the day when any producer will consider a stage title worth keeping even when he pays for the play's reputation. I suppose Miriam Hopkins is the good kind and Wynne Gibson, the reverse, since both girls have a part with Phil Holmes playing opposite them and Stuart Walker directing.

* * *

Seen and Heard: Jack Gilbert and Marjorie King doing a Marathon along the beach. Jack's last picture, "West of Broadway," from an inside source, is said to be a humdinger. The Harold Lloyds are now living at Santa Monica and Harold says his son and heir is getting positively portly at 16 pounds. Gloria is getting new teeth, and all the Lloyd youngsters, Gloria, Peggy and Junior, are as brown as berries from the sun. Harold, meanwhile, is improving the shining hours by reading stories. So far he has six favorites. Edmund Loew and Warner Baxter are none too pleased at the prospects of a week in Arizona. The exteriors of "Cisco Kid" are being made there—and the temperature is 113 and up.

* * *

Snapshots of Hollywood collected at random: ETHEL BARRYMORE in a red chiffon frock, greeting old friends at her brother LIONEL'S home following the opening of her play MRS. RICHARD BARTHELMESS in white satin empire frock, much admired. MRS. LIONEL BARRYMORE and LILLIAN TASHMAN in flowered chiffon. ZOE AKINS who wrote "Declasse" for MISS BARRYMORE, the center of an animated group. JOSYNA HOWLAND entertaining her brother, a well known comedian. INA CLAIRE in green chiffon and orchids, looking too beautiful to make the other women happy. RICHARD BARTHELMESS, ALICE GLAZER, the HERMAN MANKIEWICZES and HERMAN'S pa and ma, also EDMUND LOWE among the diners at the BARRYMORES' party. That's all today. See you tomorrow!

STARS OF NEW FILM OFFERINGS ON BOSTON SCREENS

Fay Wray and Jack Holt are shown in a scene from "Dirigible," which opens tomorrow at RKO Keith's. It is a dramatic spectacle, telling an unusual love story the triangle variety. The wreck of a giant airs in mid-air is only one of the thrilling scenes she film.

Peggy Shannon appears in "The Secret Call," opening at the Met today.

Painting Exhibition to Continue at Fine Arts

The Fine Arts Theater announces that the exhibition of paintings by Arthur C. Goodwin will continue during next week. This exhibition has aroused considerable interest. Through the courtesy of Francis H. Bigelow, art collector, the exhibition is extended.

Bowdoin Square

Beginning today the Bowdoin Square offers an entire change of bill, both in pictures and seven vaudeville acts. One of the top films is "Annabelle's Affairs." The companion picture is "Ex-Bad Boy." The Six Hollywood Girls and six other acts will be seen. Tomorrow night extra vaudeville is featured in what is termed "Bargain Night."

Gayety Theater

The Gayety today Constance Bennett is featured in "Common Clay." Another feature is "Ten Nights in a Barroom."

Program at Brookline Field Concert Tonight

March, "Hail America" ..... Drumm
Overture, "Liberty" ..... Langey
Four Movements, Violin Concerto in E Minor ..... Mendelssohn
(Soloist, Eva Stark)
Two Movements from "Algerienne" Suite ..... Saint-Saens
Irish Rhapsody ..... Herbert
Tone-Poems, "Les Preludes" ..... Liszt
Entr'acte, "Roses Mousse" ..... Rose
Selections from "Robin Hood" De Koven
(Boston Male Choir, Demetre Zacharoff, director)
Rhapsody, "New Orleans" ..... Wilson

Exeter Theater

Joan Crawford in "Laughing Sinners" and Adolphe Menjou in "Front Page," are the attractions at the Exeter for the remainder of the week.

Movie Clock

Featured photoplays in the picture theaters and their starting times today are as follows:

RKO KEITH-BOSTON—"The Reckless Hour": a. m., 9:30; p. m., 12:42, 3:54, 6:57, 10:00.

BEACON AND MODERN—"The Girl Habit": a. m., 9, 11:30; p. m., 2:03, 4:33, 7:04, 9:35.

MAJESTIC—"Five Year Plan"; noon, 1:30, 3:40, 4, 5:30, 8:40, 9, 9:30.

UPTOWN—"The Smiling Lieutenant"; p. m., 1:05, 3:10, 5:20, 7:25, 9:35.

LOEW'S STATE — "Politics"; p. m., 12:20, 2:05, 4, 5:45, 7:50, 9:45.

ROWDOIN—"Ex-Bad Boy"; a. m., 9:50; p. m., 1:29, 3:28, 5:37, 7:46, 9:55.

METROPOLITAN—"The Secret Call"; a. m., 11:36; p. m., 1:36, 4:04, 6:33, 8:45, 10:57.

EXETER—"The Front Page"; p. m., 3:10, 6:15, 9:25.

GAYETY — "Common Clay"; a. m., 9:40; p. m., 12:43, 2:50, 6:05, 9:15.

FENWAY—"The Smiling Lieutenant"; p. m., 12:50, 3:05, 5:18, 7:32, 9:49.

RKO-KEITH—"The Common Law"; a. m., 9:47, 11:42; p. m., 1:44, 3:46, 5:48, 7:50, 9:52.

FINE ARTS—"Acht Tage Glueck"; p. m., 1:20, 3:20, 5:20, 7:20, 9:20.

WASHINGTON ST. OLYMPIA —"The Smiling Lieutenant"; a. m., 9:10, 11:20; p. m., 1:30, 3:30, 5:35, 7:40, 9:45.

SCOLLAY—"Night Nurse"; a. m., 11:10; p. m., 2:55, 7:01, 9:56.

ORPHEUM—"Five and Ten"; a. m., 9:15; p. m., 12:13, 3:30, 6:30, 9:45.

Edith Griffith Hit at Scollay

Edith Griffith, called "vaudeville's newest discovery," is doing much to live up to her title of unusual songstress this week at the Scollay.

The reception the audiences give her substantiates the confidence which Manager E. A. Vinson has in this charming lady's ability. Vinson "discovered her in a New York cafe last week, and after hearing her sing, immediately signed her for a week at the Scollay.

Edith Griffith

SOLOIST TONIGHT

Eva Stark will be the soloist tonight at the Brookline Field concert.

Another Gala All-New Show
SHORE GARDENS
NANTASKET BEACH
Dinner and Supper Dancing
Special $1.50 and $2.50 Dinners
COCOANUT GROVE ORCHESTRA
Unsurpassed Floor Show
Twice Nightly at 9:15 & 10:30 P. M.
STROUD TWINS
Dances and Comedy Routine
NELLIE DURKIN
Melodies in Blue
LA MAE & LOUISE
World's Greatest Ballroom Dancers
THE O'CONNOR SISTERS
Stage and Radio Stars
NO COVER CHARGE AT ANY TIME
CALL HULL 1560-1561

Amusements

It's COOL at the ORPHEUM
TOMORROW!!
Ramon NOVARRO
SON of INDIA
Ends Today MARION DAVIES "Five & Ten"
VAUDEVILLE
Carl Shaw
JONES & REA
Ends Today "STAR CAST OF TEN NIGHTS IN A BARROOM"
NEW GAYETY TODAY
CONSTANCE BENNETT "COMMON CLAY"
EXETER The Place Where You Forget Your Troubles
Joan Crawford in "Laughing Sinners"
Adolphe Menjou in "Front Page"
Don't say, "It can't be done," until you've tried a Want Ad.

Amusements

RKO Keith BOSTON
Last 2 Days—RKO Vod. with DOROTHY STONE
Dorothy Mackaill
JOSEPH REGAN—HERB WILLIAMS
COLONIAL NEXT MONDAY SEATS NOW
COHAN & MANDEL'S NEW COMEDY WITH MUSIC
JACK HALEY
FREE FOR ALL
BOWDOIN SQ. VAUDEVILLE ACTS IN PERSON
"ANNABELLE'S AFFAIRS"
ROBERT ARMSTRONG AND JEAN ARTHUR
IN "EX-BAD BOY"
fine arts "8 TAGE GLUCK" NOW!

Amusements

Last Times Today
CONSTANCE BENNETT
in RKO-Pathe's
"The Common Law"
AUGUST IS GOOD TIMES SHOW MONTH!
Starts Tomorrow
DIRIGIBLE
THE WORLD WAS TOO SMALL . . .
Only God's Limitless Sky Was Big Enough For This Gigantic Drama!
Whirling Blades and Dauntless Men . . . Winging Through Raging Elements Above The World . . . Through Uncharted Skies for a Woman's Love. These are the heroes of "DIRIGIBLE," Columbia's Leviathan of the Air!
FAY WRAY
JACK HOLT
RALPH GRAVES
NO ADVANCE IN PRICE 30c 9 A. M. TO 1 P. M. SAN. 2100
RKO KEITH'S

First Time in the World's Trend of Events, a Former Member of the
UNITED STATES NAVY Submarine S 49
NOW ON EXHIBITION DAILY AT POINT OF PINES
10 A. M. TO MIDNIGHT
Admission with Guide 50c. Children Under 12, 25c

Amusements

ENDS THURSDAY
RUTH CHATTERTON "Magnificent Lie"
Complete New Show FRIDAY—
Tomorrow! METROPOLITAN
A PROMISE FULFILLED! Another GREAT SHOW!
If you put that call through—I'll—!
THE SECRET CALL
If she doesn't it means ruin for the man she loves. What does she do!
A Paramount Picture with
PEGGY SHANNON
Richard Arlen
From Wm. DeMille's Play "The Woman"
Aroused Audiences Acclaim, Applaud, Actually Go Wild!
2nd WEEK
HORACE HEIDT
and his Californians
ENTIRE NEW PROGRAM!
New Surprises!
The Most Versatile Band in the World!
ADDED FEATURES
EVELYN HOEY
Broadway Favorite
Songs and Stories
KING, WING and KING
Wall Paper Hangers
International Dancing Stars
Dancing Nightly in the Lounge

Amusements

PARAMOUNT'S 20th BIRTHDAY JUBILEE
Paramount-Publix Theatres
EVERY SEAT A COOL RETREAT

UPTOWN and FENWAY
BARGAIN Every Wed. 12:00—1:00 20c—30c
OLYMPIA FENWAY UPTOWN
WASH. ST. ARMS AVE. HUNT. AVE.
Maurice CHEVALIER
The SMILING LIEUTENANT
with CLAUDETTE COLBERT
3 THEATRES TO HOLD THE CROWDS
WASH ST. MODERN BEACON TREM. ST.
CHARLES RUGGLES
in "The Girl Habit"
KEN MAYNARD "Alias the Bad Man"
SCOLLAY SQ. BIGGEST SHOW OF LIFE IN TOWN!
"MURDER by the CLOCK"
7—ACTS VAUDEVILLE—7

THE 5 YEAR PLAN AMKINO Presents "RUSSIA'S REMARKABLE TALK IN ENGLISH!ING"
MAJESTIC—NOW
(Filmed in Russia)
Continuous from 12 Noon
EVES. 50c-90c-$1.50 MATS. 25c-50c
"World's Greatest Experiment Shown Without Prejudice"—HERALD.

PARAMOUNT PUBLIX NEAR HOME THEATRES

ALLSTON
STA 4410 ALLSTON ADM
Shoppers' Mat. Today "KISK IN" Lang Silver in "Always Goodbye" with Helen Twelvetrees
PUBLIX CENTRAL SQ. DEC. 0872
"DADDY LONG LEGS" Janet Gaynor-Warner Baxter "I Take This Woman" Gary Cooper-Carole Lombard

BRIGHTON
STA 4200 EGYPTIAN BRIGHTON
"SMART MONEY" Edward Robinson-James Cagney "NEVER THE TWAIN SHALL MEET"

CAMBRIDGE
PUBLIX CENTRAL SQ. UNI. 0872
Kay Francis-Ricardo Cortez "TRANSGRESSION" Carole Lombard-Gary Cooper "I Take This Woman"
PUBLIX HARVARD HA 0088
THOMAS MEIGHAN in "YOUNG SINNERS" Lowell Sherman in "Bachelor Apartment"

DORCHESTER
PUBLIX CODMAN SQ. DORCHESTER
"WHITE SHOULDERS" Jack Holt-Mary Astor "Many A Slip" Joan Bennett-Lew Ayres
PUBLIX FIELDS COR. 6th TAL 2300
Lew Ayres-Joan Bennett in "MANY A SLIP" Jack Holt-Mary Astor in "WHITE SHOULDERS"
PUBLIX LIBERTY TAL 3240
William Boyd in "Second Honeymoon" Helen Twelvetrees in "Always Goodbye" Mat. Sun-Mon. 2:15 P. M. Kenneth Harlan-Lil Mat. Only
PUBLIX NORTON COL. 2000
Richard Dix-Estelle Comper in "Young Donovan's Kid" Robert Montgomery in "DIVERTISING'S EVIL" Eve. Exc. Sat. Public Stage Concert Show 8 to 11:30
COL. 2000 STRAND DORCHESTER
Janet Gaynor-Warner Baxter "I Take This Woman" Gary Cooper-Carole Lombard "DADDY LONG LEGS"

MALDEN (Continued)
STRAND MALDEN Tel. MAL 0en 3721
Kay Francis-Ricardo Cortez in "Transgression" Laurence Tracy in "SIX CYLINDER LOVE" Bobby Jones Golf Series"
REVERE
REVERE and CRESCENT GARDENS
Richard Dix-Estelle Comper in "Donovan's Kid" "VIENNESE NIGHTS" with Lawrence Grey
ROXBURY
ROXBURY
"Men Call It Love" LEILA HYAMS "Drums of Jeopardy" Tom Keltner-Lloyd Hughes
SOMERVILLE
SOM 2700 CAPITOL BROADWAY Mat. 2:15 Eve. 6:00 Sun. 1:30 to 11:00
Ramon Novarro in "DAYBREAK" "Stepping Out" Reginald Denny-Charlotte Greenwood
DAVIS SQ. THEATRE SOM. 2200
Charlie Murray-Gus Shawn in "Cohens and Kellys in Trouble" Victor McLaglen-Fay Wray and Fuzzy Knight in Comedy
SOUTH BOSTON
STRAND and BROADWAY
Douglas Fairbanks, Jr. "CHANCES" "Six Cylinder Love" Spencer Tracy-Sidney Fox
NATIONAL THEATRE TREMONT ST.
Kay Francis "VIRTUOUS SIN" "THE HATE SHIP"

MATTAPAN SQ.
PUBLIX ORIENTAL MAL. 1200
Gary Cooper-Carole Lombard "I TAKE THIS WOMAN" Kay Francis-Ricardo Cortez "Transgression"

NEWTON
NEW ARO ARAMOUNT NEWTON
Mat. 2:15—Eve. 7:45 Gloria Swanson in "INDISCREET" "NEVER THE TWAIN SHALL MEET"

ROSLINDALE
PUBLIX RIALTO
Victor McLaglen-Edmund Lowe "WOMEN OF ALL NATIONS" Fifinella Lanzi in "Always Goodbye"

ROXBURY
PUBLIX I DUDLEY 1:30 A. M. 7-11
BROADCAST FROM PUBLIX DUDLEY
Victor McLaglen "Annabelle's Affairs" with Victor McLaglen "NEVER THE TWAIN SHALL MEET" Talent Nite—Friday
PUBLIX RIVOLI DIG. 0600
JANET GAYNOR "DADDY LONG LEGS" GARY COOPER "I Take This Woman"
PUBLIX SHAWMUT CAS. 1370
Ramon Novarro 15c Victor McLaglen-Edmund Lowe "WOMEN OF ALL NATIONS" Gloria Swanson "INDISCREET"

WALTHAM
PUBLIX EMBASSY WALTHAM 0800
Gloria Swanson in "INDISCREET" "NEVER THE TWAIN SHALL MEET" Mat. 2:15—Eve. 7:45

WOLLASTON
GRANITE 0600 WOLLASTON
William Powell-Kay Francis "RAINBOW MAN" Richard Arlen "VIRTUOUS SIN" Last Show 8:30

JAMAICA PLAIN
PUBLIX JAMAICA JAM 3280
McLAGLEN & LOWE "WOMEN OF ALL NATIONS" "Always Goodbye" 2—7:15 in 11:15
PUBLIX ORIENTAL MAL. 1200
Gary Cooper-Carole Lombard "I TAKE THIS WOMAN" Kay Francis-Ricardo Cortez "Transgression"

NEWTON
NEW ARO ARAMOUNT NEWTON
Mat. 2:15—Eve. 7:45 Gloria Swanson in "INDISCREET" "NEVER THE TWAIN SHALL MEET"

ROSLINDALE
PUBLIX RIALTO
Victor McLaglen-Edmund Lowe "WOMEN OF ALL NATIONS" Fifinella Lanzi in "Always Goodbye"

ROXBURY
PUBLIX I DUDLEY
BROADCAST FROM PUBLIX DUDLEY
Victor McLaglen "Annabelle's Affairs" with Victor McLaglen "NEVER THE TWAIN SHALL MEET" Talent Nite—Friday
PUBLIX RIVOLI DIG. 0600
JANET GAYNOR "DADDY LONG LEGS" GARY COOPER "I Take This Woman"
PUBLIX SHAWMUT CAS. 1370
Ramon Novarro 15c Victor McLaglen-Edmund Lowe "WOMEN OF ALL NATIONS" Gloria Swanson "INDISCREET"

WALTHAM
PUBLIX EMBASSY WALTHAM 0800
Gloria Swanson in "INDISCREET" "NEVER THE TWAIN SHALL MEET" Mat. 2:15—Eve. 7:45

WOLLASTON
GRANITE 0600 WOLLASTON
William Powell-Kay Francis "RAINBOW MAN" Richard Arlen "VIRTUOUS SIN" Last Show 8:30

Watch This Directory and Patronize Your Local Theatres

Today at YOUR NEIGHBORHOOD THEATER

CAMBRIDGE
UNIVERSITY PORTER 4580 HARVARD SQ.
Edward G. Robinson "SMART MONEY" Victor McLaglen-Edmund Lowe "WOMEN OF ALL NATIONS"
CHARLESTOWN
THE LOEW'S HOLLYWOOD COPLEY 6500
John Boles-Lina Basquette "One Heavenly Night" Lew Ayres "THE BIG FIGHT" Lupino Lane "Love, Speed and Thrills"
THOMPSON SQUARE THEATRE
WINNIE LIGHTNER "Gold Dust Gertie" BELLE BENNETT "Recaptured Love"
DORCHESTER
DORCHESTER THEATRE Fed. Seneca 2700
"The Public Enemy" with JAMES CAGNEY "The Love Kiss" with OLIVE SHEA
EGLESTON SQ.
The EGLESTON Boyls St. at Eglesston Sq.
"Big Business Girl" LORETTA YOUNG "Men of the Sky" Jean Dalrey-Jack Whitney
HYDE PARK
EVERETT SQUARE EVD 1234
Joan Crawford-Neil Hamilton "Laughing Sinners" "LOST GODS" Adventure in the Sahara
MALDEN
CAMARDA MAL. 0815
Kay Francis-Ricardo Cortez "I Take This Woman" Lew Ayres "Near the Trails Shall Meet" Starts Sat. "Free Soul"

MALDEN (Continued)
STRAND MALDEN Tel. MAL 0en 3721
Kay Francis-Ricardo Cortez in "Transgression" Laurence Tracy in "SIX CYLINDER LOVE" Bobby Jones Golf Series"
REVERE
REVERE and CRESCENT GARDENS
Richard Dix-Estelle Comper in "Donovan's Kid" "VIENNESE NIGHTS" with Lawrence Grey
ROXBURY
ROXBURY
"Men Call It Love" LEILA HYAMS "Drums of Jeopardy" Tom Keltner-Lloyd Hughes
SOMERVILLE
SOM 2700 CAPITOL BROADWAY Mat. 2:15 Eve. 6:00 Sun. 1:30 to 11:00
Ramon Novarro in "DAYBREAK" "Stepping Out" Reginald Denny-Charlotte Greenwood
DAVIS SQ. THEATRE SOM. 2200
Charlie Murray-Gus Shawn in "Cohens and Kellys in Trouble" Victor McLaglen-Fay Wray and Fuzzy Knight in Comedy
SOUTH BOSTON
STRAND and BROADWAY
Douglas Fairbanks, Jr. "CHANCES" "Six Cylinder Love" Spencer Tracy-Sidney Fox
NATIONAL THEATRE TREMONT ST.
Kay Francis "VIRTUOUS SIN" "THE HATE SHIP"

Girls Seeking Hollywood Fame Are Given Advice by Belle Bennett

By HARLEIGH SCHULTZ

What is love? Is it possible to be happy though married—in Hollywood? Can a girl get ahead in the movies with body and soul clean when she finally wins stardom? These, and other questions, we fired at Belle Bennett. In her earnest, simple way she answered them all.

* * *

Miss Bennett arrives in Hollywood today, her vaudeville tour having been suddenly halted by a telegram received in Boston engaging her for a picture which RKO-Pathe puts into production next Saturday. By the terms of her stage contract she could cancel her tour in such a case. Miss Bennett has been in show business since she was a baby. She knows its ins and outs, its high spots and its lesser lights. She speaks frankly, sincerely. She warms to her topic. Her lips move fervently. But it is hard to keep one's attention away from her eyes, the most glorious eyes we have ever seen in woman. We asked about her husband.

Fred Windemere

He is Fred Windemere, a veteran director of motion pictures. We asked if he were ever greeted as Mr. Bennett.

"Often," said the actress, laughing. "But he doesn't mind one whit. He's the dearest, most devoted lover.

"Love," she said, "meaning the kind that is worth while and lasts, is a mutual thing. If it be of the flesh, it will die in time. It must be of the soul.

"The girl who starts out with the idea that she is going to use her charms to gain the good graces of this or that executive is lost in the shuffle. So many cases come to mind which prove this. The truth is, the girl is taken at her own appraisal of herself. Those who last are the ones who surrender to no man except in true love, who refuse to go in for dissipation.

"Ambition, liking for work, and firm purpose to live right and think right, are the best recipe for enduring screen success."

HEARST HAS HIT THE MARK, SAYS YOUNGMAN

Favorable comment on the editorial of William Randolph Hearst calling upon President Hoover, the governors and mayors to take immediate action to wipe out the racketeering and carnival of gang murders afflicting portions of the country continues.

Lieut.-Gov. William S. Youngman believes Mr. Hearst has done a valuable work in concentrating public attention on existing conditions. He says:

"I am inclined to believe the government needs vigilance committees, people who are not in governmental positions, to assist it in finding evidence, but not to take the law out of the hands of the government. The government needs people not governmental officials to assist, as they have recently in Chicago.

"I can't agree with all the suggestions in the editorial, because personally I do not see how martial law for racketeers can be invoked in this situation so that there can be trial by court-martial. Still I think Mr. Hearst has done a valuable thing in concentrating public attention on the condition."

President Joseph McGrath of the Boston City Council:

"With the sincerity and aggressiveness that has distinguished his every act in public life, William Randolph Hearst, most powerful of America's newspaper publishers, now urges that the United States government take measures to curb the crime wave which, during the past decade, has grown to such proportions that innocent children are now the victims of death dealing weapons in the hands of criminals.

"The recent outrage in New York, where a group of happy, carefree youngsters were suddenly mowed down by gangsters who were, in all probability drug addicts, has no parallel in the history of crime in this nation.

POLICE POWERLESS

"The police of New York and of every other large city in this country are nearly powerless against men of this type and, in my opinion and as pointed out by Mr. Hearst in his editorial in the Boston Advertiser of last Sunday, the task now belongs to the Federal authorities.

"Prohibition and drugs are responsible for conditions as they now exist. The narcotic evil has been the subject of thousands of editorials in the Hearst newspapers during the past quarter century. Just when it seemed that the Hearst newspapers were succeeding in checking the flow of drugs into this country prohibition came. The bars were let down. Reports of corruption among public officials in all sections of the nation were frequent. Today we see the result—children in a crowded tenement section shot down by blood thirsty gangsters who have no respect for the lives, safety or property of others.

"Mr. Hearst is the pioneer in what, I hope, will be the most successful drive against criminals ever staged in the history of the world.

UP TO HOOVER NOW

"His editorial should be carefully studied by President Hoover, officials of the Department of Justice, and the other federal law enforcement agencies.

"This man who was expelled from France because he dared expose a secret treaty that might one day place America in jeopardy has no selfish motive in demanding that the Washington authorities take steps to protect innocent children from the lawless element of the nation.

"He speaks, through his editorial in the Boston Sunday Advertiser, as an American citizen who has the best interests of all of the people at heart. His newspapers have been a power for good for more than a quarter of a century and I trust that they will be as successful in their campaign against crime as they were in preventing the wholesale destruction of the American merchant marine after the World War and as they were in the fight against greedy coal barons ten years ago."

City Councilor Richard D. Gleason of Roxbury:

"William Randolph Hearst has again come forward, like the patriotic citizen that he is, and suggested a new policy that, if accepted by President Hoover, will do much to curb the activities of criminals in the great cities of America.

"His suggestion that the federal government step in and take control of the situation is a very good one and is another indication of the interest he has always taken in the welfare of his fellow citizens.

LAUDS HEARST EDITORIAL

"My only fear is that, like many other good suggestions which have been advanced by Mr. Hearst and other prominent Americans, the government officials may not have vision enough to see their worth and to put them into operation.

"Mr. Hearst is to be commended for his suggestion. He stands forth again as the great American whose first love is his native land and its people.

"His editorial in last Sunday's Boston Advertiser should be printed in pamphlet form and distributed among law abiding citizens everywhere."

Former Fire Commr. Theodore A. Glynn:

"I am in agreement with Mr. Hearst when he urges that the federal authorities take some steps to curb crime conditions in the several states."

MASTERLY EDITORIAL

"His recent editorial in the Boston Sunday Advertiser is a masterly affair and one that merits the careful consideration of the Washington officials. Every citizen should read it.

"I trust that it will not be long before the newspapers of the nation announce that President Hoover has adopted the suggestion."

CRIME SERIOUS PROBLEM

Stanton R. White, director of public celebrations:

"I am in accord with the statements contained in William Randolph Hearst's editorial in the latest issue of the Boston Sunday Advertiser.

"The Washington authorities should concern themselves with domestic affairs and at the moment crime is the most serious of these. President Hoover should lend a friendly ear to Mr. Hearst and avail himself of the fund of information on this subject which he possesses."

Clinton Tax Up $6

Clinton, Aug. 6—A $6 tax boost was announced today by the assessors. The 1931 rate will be $30.

Painful Kidneys SOOTHED

Thousands of men and women who formerly suffered misery due to a burning condition in the bladder or kidneys, now feel fine and sleep soundly since taking Santal Midy.

Cheap remedies containing drastic drugs usually irritate the organs. Santal Midy is different—it SOOTHES and corrects the condition by spreading a coat of antiseptic oil inside the kidneys and bladder. Don't neglect yourself. Kidney disease cause 112,000 deaths every year, in the U.S.A. Santal Midy is easy to use, easy to take. At all druggists.

SANTAL MIDY IN BLADDER DISEASES — SANTAL CAPSULES MIDY

• GOOD TASTE IS NOT EXPENSIVE AT FERDINAND'S •

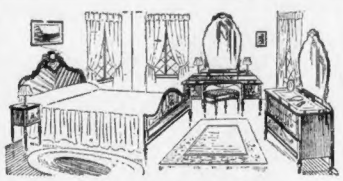

Beautiful Walnut Bedroom

August Sale Price $119

Three-piece floor sample Suite made of fine walnut veneers. Pieces are extra large with large Venetian Mirrors. Twin beds to match reduced from $55 to $27.50.

A Charming Early American Bedroom

Choice three pieces $54.50

Sturdily made of birch, finished in your choice of maple, walnut or mahogany. The superior construction and the nicely balanced proportions associate it with quality furniture. Full or twin size bed.

Any piece may be purchased separately

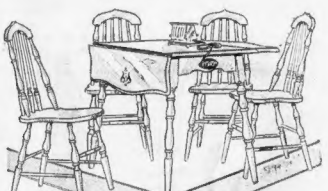

Electrified 5-Piece Breakfast Set

Table and four chairs $15.75

Beautify your breakfast nook with this electrified breakfast set, consisting of drop-leaf table and 4 brace-back chairs in heat resistance lacquer finishes in your choice of gray lacquer and blue, green lacquer and ivory, and ivory lacquer and green. Table has 3-way electric outlet connecting your electric toaster, percolator and waffle iron at the same time. Regular Ferdinand quality.

Ferdinand's Guaranteed Inner Spring Mattress

ALL SIZES $15.75

Made by one of America's high grade manufacturers, with many layers of white cotton felt over covered coil springs.

Metal bed with decorated panel and heavy fillers. All sizes. Regularly $12. $6.95

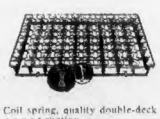

Coil spring, quality double-deck construction. Sag-proof—Fit either iron or wooden bed. A wonderful value. $9.75

Ferdinand's August Sale

Values in Quality Furniture which makes this *OUR GREATEST SALE IN 62 YEARS*

We invite you to come in and inspect our 58 MODEL ROOMS

A Beautiful Suite for Your Dining Room

The harmonious arrangement of Oriental Walnut and Rosewood with American Butt Walnut gives this suite unusual beauty. Eight pieces consist of buffet, table and 5 chairs and arm chair, nicely upholstered. Buffet is full dust-proof with center drawer guides. Table has equalizing wood-steel slides and double folding fillers, seating 12 people. $149

China $30.75 extra. Server $21.75 extra. For eight pieces.

Solid Mahogany or Solid Walnut Pineapple-Top Colonial Bedroom

An exceptionally beautiful and high-grade suite—never before offered at anywhere near this price. Ferdinand quality throughout with center drawer guides and dustproof construction. Choice of full or twin size bed. Any three large pieces..... $219

Three Pieces

Smart boudoir or sunroom chair with loose reversible pillow back and seat. Large and comfortable, high grade chintz all over. Regularly $35..... $25

ALL REED FURNITURE, SWAYERS, PORCH CHAIRS, and Floor Sample REFRIGERATORS reduced from 25 to 50%

Boudoir Chairs in a variety of chintzes and colors. Spring seat. Formerly $10 $5.95

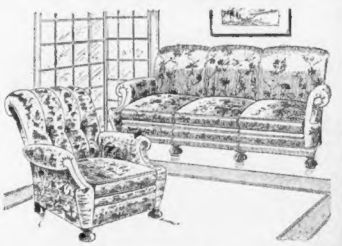

Entirely New Design Large 2-Piece "Warren" Suite

August Sale Price $159

Large and roomy with deep, comfortable seats and upholstered in your choice of tapestries, the new rust and green velours, damasks, and also home spun coverings in the latest designs and colors. Built by master craftsmen in our own workrooms and is Ferdinand quality throughout.

English Club Sofa and High Back Lounging Chair

August Sale Price $100

Upholstered in your choice of quality tapestries, damask, and velours in plain or figured designs. All web construction—spring edges—reversible spring cushions—wide arms—fine quality filling—Ferdinand Guarantee.

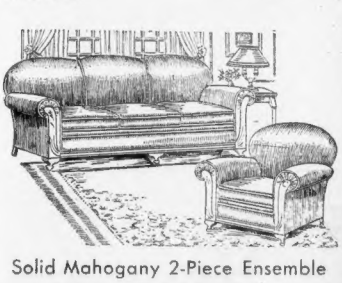

Solid Mahogany 2-Piece Ensemble

August Sale Price $89

The greatest value we have seen at this price. Look at these details: Twenty different designs in Imported Tapestries, Brocatelles, Antique Velvets, or Mohair all over. Web construction, reversible spring cushions, spring backs—wide arms, deep, comfortable seats. Ferdinand Guarantee.

Stroller—Choice of colors, rubber tired wheels $8.75

Hood Stroller — Nicely upholstered, rubber tired wheels and windshield. $12.75

You may purchase as you prefer:

1. FOR CASH
2. CHARGE ACCOUNT
3. BUDGET PLAN
4. C. O. D.
5. HOLD FOR FUTURE DELIVERY

FERDINAND'S

At Dudley Street Terminal

And Opposite Needham Theatre, Needham

STORE OPEN EVERY DAY UNTIL 5:30

—also—

Saturday Evening Until 10

Monday Evening Until 8:30

THE LOVES OF CHARLIE CHAPLIN

King of Laughs and World's Unluckiest Lover

(Copyright, 1931, by the Boston Evening American)

By RUTH MUGGLEBEE

Of all Charlie's romances none was as choice a Hollywood gossip tidbit as was his affair with Edna Purviance, his leading lady of "The Woman of Paris." Edna, although not actively engaged in pictures, is still under contract to Charlie Chaplin. Her name is still on Charlie's payroll. They are still friends.

(How Charlie's women made him? Are his romances responsible for his success and international fame? Hollywood maintains that Charlie developed a studious reaction after each of his reported love affairs. When the romance was definitely ended, wise heads of the movie city anticipated a big picture from the Chaplin studios. If Charlie's unrequited romances brought sorrow to his heart, they brought inspirations to his head.)

CHAPTER 4—HIS ROMANCE WITH EDNA

When fortune dropped thousands in Chaplin's lap and impowered him to choose his own leading lady, Edna Purviance was the answer to Charlie's demands.

He couldn't resist her undeniable beauty when he met her one night at a ball at St. Francis' Hotel at San Francisco. And he invited her to come to the studio for a screen test.

Charlie had signed a contract with the Essanay Film Corporation for $1000 a week a sum which in those days was not alone fabulous to the comic but to the country as well.

IMPRESSED HIM

Charlie was assigned studio space at a place called Niles, California, a suburb of San Francisco. This was in 1915.

When Edna took the screen test, Charlie was impressed with the result. Edna's 17 years registered youth and spontaneity, vivacity and interest. She proved a perfect screen counterpart for Charlie.

They were thrown into constant companionship with each other. They had to discuss the scenes and the sets. Charlie sought her counsel. He was impressed with her honest criticism. He liked her frankness.

They seemed temperamentally compatible.

The couple came to San Francisco nightly to walk along Broadway, the main stem of the Western metropolis.

An SOS was sounded if Charlie and Edna weren't seen strolling down the rialto, arm in arm, alert and alive with each other's company.

Charlie felt the comfort of romance.

He smiled his winning smile at Edna. She smiled in return.

ROMANCE BUDDING

Romance was fast overtaking them both.

Edna understood the shy and timid pantomime artist. She recognized his genius. And Charlie simply couldn't resist her blonde beauty.

For more than two years Charlie was never seen with anyone else but Edna Purviance.

There was constant rumor of marriage. A friendship of such duration was bound to culminate in marriage, Hollywood gossiped. Yet Edna kept mum. Charlie, too, said nothing.

Whatever Miss Purviance's views were on the subject, whatever her heart sentimentia, however she thought about the matter, she never revealed. This brilliant actress didn't wear her heart on her sleeves.

Movie friends pursued the question of marriage with Chaplin. They repeatedly sought information but to all her inquirers Edna smiled an all-smiling answer:

"ONE NEVER KNOWS."

Here was a romance of different aspect in Hollywood. Hitherto fanfare and trumpet accompanied announcement of marital intentions between stars. Cinema companies capitalized on the publicity.

But Edna and Charlie refused to divulge their heart secrets.

The loneliness that Charlie always felt, the tragic something that always seemed to hover over him, Edna understood and recognized.

She "played up" to Charlie. If he wanted to make "whoopee," Edna was ready. If he sought mental companionship, Edna supplied that, too. She catered to his every whim and fancy. She asked very little in return.

She was aware of the genius in Charlie—of the need of her own subordination if she was to carry on with the man who discovered her and made her a screen star, a brilliant actress.

She was willing to submerge her own personality for the sake of Charlie's.

Yet what every woman knows, Edna knew plenty of. She could handle Charlie better than could his brother, Sydney, who in the early days managed Charlie's affairs. It was Sydney who refused to permit Charlie to renew his contract with the Essanay Film Corp. for $5000 a week.

"Watch over him, Edna," Sydney told Charlie's first leading lady and playmate. "Watch over him. Keep him from binding that Essanay contract. I can get him $10,000 weekly. I know it. You tell him he's worth it. Sell him the idea."

SOLD HIM THE IDEA

Edna did sell Charlie the idea of his worth. And as temperamentally she silenced him and prevented him from signing, Sydney, in New York, contracted for his brother with the Mutual Film Corp. at a weekly salary of $10,000.

The figures overwhelmed Charlie.

He sought out Edna. He told her the good news, but she already knew.

The agreement called for Charlie's personal supervision and direction of a subsidiary company of the Mutual Film Corporation, to be known as the Loan Star and located in Hollywood.

Edna gave up her work with Essanay. Charlie re-engaged Edna as his leading woman.

Again Hollywood awoke with blaring assurance of a probable marriage between the two.

For a brief spel the gossipers insisted the couple had secretly married.

Edna and Charlie were the best of chums.

They went places together. They were frequently seen at smart dinner and dance resorts.

They were constantly in each other's company.

And then something happened—something tragic, that temporarily blighted both their lives.

(More of Edna Purviance's romance with Charlie will be told in tomorrow's editions of the Boston Evening American. Edna was Charlie's first leading woman. Charlie never forgot that.)

News and Gossip of Society Activities in and About Greater Boston

In Mayfair

-with-

Mary Christie

NEW YORK, Aug. 6—I spent several days at Spring Lake. Which, as you know, is on the New Jersey coast.

And how do you think I made the first lap of the journey there? BY BOAT!

MAY CHRISTIE

A nice, cool little trip on the water from West 42nd St. to Atlantic Highlands!

You can get an awfully good luncheon aboard . . .

The day was warm, but with a merry breeze (thank heaven!) and no sooner did we reach our destination than we were all IN the ocean!

Which felt like lukewarm silk, albeit with boisterous waves . . . but not the East Hampton kind, which literally send you flying . . .

Babies can splash in the Spring Lake waves . . . and DO . . . with many yahoos and gurgles.

Shakespearean Excerpts

We were at a very charming little concert, followed by a dance.

The high light of the *"Petite Concert"* **was a performance** . . . rather, I should say, excerpts . . . of Shakespeare's *"Romeo and Juliet"* given by versatile Nanette Bayne and that clever actor of 40 years' experience, George Vivian.

Nanette Bayne gave an excellent performance in the role of the tragic young heroine.

With a little cap of pearls upon her brunette locks, and arrayed in a flowing white dress with a deep sapphire blue velvet coat, she made a pretty and appealing Juliet.

In private life she is Mrs. Jasper Bayne, and gives many parties for the *intelligentsia* at her home on upper Fifth Avenue.

* * *

Mr. George Vivian has a beautiful speaking voice . . . full of *timbre* . . . resonant, if you know what I mean. He is a well-known actor, particularly in Chicago, where for many years he has headed the Chicago Civic Repertoire Company . . . and I hope I haven't got the *third* word wrong. . .?

The tall, slender and very blonde Miss Helen Schafmeister played the piano dee-vinely. Of all her numbers, I confess I enjoyed her "Turkey in the Straw" . . . (the "concert transcription" being by David Guion) . . . the best.

How one little head can hold such a repertory of music as this young woman's is amazing to me!

Dancers Plentiful

Mrs. Jasper Bayne's was a large party last Saturday evening. Mrs. Leontine Harris (who was Miss Phipps) was there . . . she is spending the summer in Spring Lake.

And quite a number of YOUNG MEN were present . . . good-looking young men . . . light-footing it indefatigably.

So we enjoyed a good deal of exercise!

The cheerful Billy Rhodes, of 410 E. 57th st. (gay, young bachelor who sings d-e-e-vinely!) was very much "among those present."

Every time we danced together he carolled the tune lustily at the top of his voice!

He is a merry soul, and a great addition to any party.

He plays and sings all the latest ditties in a melodious and (when he lets it out) *powerful* baritone. He has a classic repertoire as well. He is an amusing young gentleman.

With a rambling duplex bungalow, where he resides in summer, right on the sands, on the edge of the ocean at Bayhead, N. J., with his own private little beach.

The rafters of his big living room rang on Sunday afternoon when he sang *"Ole Man River"* in his own inimitable way . . . *"Dancing in the Dark"* . . . *"Fascinating Love for Sale"* . . . and *"There's Rhythm in the Rivers"* . . . which was perhaps most melodious of all . . .

Pleasant Luncheon

I had an interesting chat at luncheon at Spring Lake with Miss Louise Burt, who lives on upper Park ave.

She is an interesting blonde girl who has lived much in the South of France . . . particularly Cannes . . . and is studying singing.

Also with a couple of athletic young gentlemen . . . handsome Mr. Sidney Cassell, of well-known footballer . . . and Mr. Norman Kirby, who is a grand polo player.

A great squire of the ladies is the devastating Mr. Ralph Sturger . . .

Dr. A. H. Hansen was there . . . and a tall, dark young man in the banking business, Mr. Brice.

Also Mr. Johnny Norton . . . and Tony Sarg, the well-known artist, who would make any weekend party amusing . . .!

Doing all kinds of clever and absurd tricks with his lithe fingers *(lithe* is the right word, so don't contradict me!) he made us all laugh heartily during luncheon . . .!

* * *

When the Young Man Who * * * and I were seated in the train, homeward bound, Mr. and Mrs. Harry Wilson Warley, of upper Fifth ave., walked into our coach.

We had a moment's chat before the train started. She looked well and sunburned.

Praise for Jersey

One station later, who should walk in and seat himself in the Pullman chair opposite us but Major Philip Rhinelander!

We had quite a visit. And how he praised the charms of New Jersey . . . !

At every station he would inform me that here was an excellent golf course . . . or here beautiful homes . . . or here a little town I simply must visit . . . !

He waxed most eloquent of all over the beauties of Asbury Park.

When he first knew some of these towns, they were nothing but little hamlets . . . or just an estate or two . . .

As Major Rhinelander is head of one of the oldest families in America, he ought to know . . .

He had been week-ending, like us, with some friends in New Jersey and, previous to that, had just returned from a visit to Fredericksburg, in Virginia, where the wood-ticks (that's the right name for these inquisitive little insects, isn't it?) almost ate him alive . . . !

"Ammonia is the only thing for them," he assured me, solemnly.

"Finest Resort"

Major Rhinelander adores New York . . . and so do I. Curiously enough, he made a remark to me in the train as we sped along through New Jersey that I quite recently wrote in this column . . .

He said: "New York is the finest health resort in the world!"

Which was exactly what the late Dr. Frank Crane assured me once upon a time . . . !

Major Rhinelander has a big, cool house just off 5th ave., full of historic coats-of-mail and wonderful records . . . both military and civil . . . of his interesting family.

His aunt, Mrs. Oakley . . . he told me . . . has sprained her ankle.

His brother, Major Oakley Rhinelander, is, as usual, in Germany this summer, occupying his family castle on the Rhine, not far from the historic spot where that golden-haired siren, the Lorelei, combed her long locks, and sang dee-vinely, luring infatuated gentlemen to destruction . . . !

I have gazed with deep interest at the painting of Major Oakley Rhinelander's *Rhineland home* in the drawing room of his house, which is just off 5th ave., on W. 52nd st. . . . another cool home in that *healthy summer resort*, til of New York!

Volcano Buries Ten Under Mud in Mexico

Mexico City, Aug. 6 (AP)—Ten persons were buried under tons of dirt when Mt. Tlaloya, considered a non-volcanic mountain, violently erupted yesterday, hurling streams of water and mud upon houses at its base. It is located near Cuernavaca, Mexico City.

Troops and volunteer workmen removed two bodies from the mud.

UNIVERSITY PLAYERS HAVE GALA SEASON

ALL SET TO COMPETE IN MARBLEHEAD YACHT SERIES

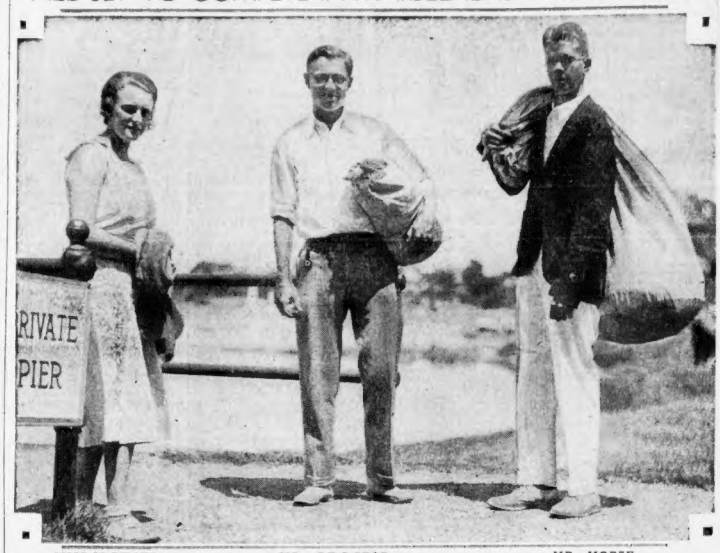

MISS McBEATH MR. PROCTOR MR. MORSE

MISS ELIZABETH McBEATH, George Proctor and Henry A. Morse, Jr., are among the keenest yachting enthusiasts at Marblehead during the annual Race Week. The annual event is drawing society from all the shore resorts.

TO WELCOME RAIN

MODEL from JAYE, Inc.—American Staff Photo

ANN ARDEN broadcasts latest style news over WAAB every Tuesday and Thursday at 10.30 a. m.

Coats of White Defy Showers

By ANN ARDEN

IF EVER praises should be sung for modern fashions, they should be paeans of gratitude for the passing of the old raincoat—that ill-fitted, drab covering that made rainy days doubly difficult. The new era of rainwear makes it a positive pleasure to have a shower now and then. Especially when you know that the coat you hastily don is going to have as trim, well-tailored lines as your favorite sports coat.

* * *

A WHITE raincoat is about the smartest dull day costume which it is possible to own. They are made of material that sheds the water and that, consequently, can be kept clean with only a little extra trouble.

* * *

THE RAINCOAT pictured is of white rubberized crepe de chine, very light weight, trim and swagger. The turn-over collar is faced in black, as are the capacious slant top pockets. The easy-to-slip-into sleeve has a comfortable looseness held by strap and black buckle at the wrist. The belt is run through circular black buckle, and black bone buttons mark the double breasted closing.

* * *

THE HAT is water-proof too, of "London Mist" black felt, with dipping brim, and grosgrain ribbon trim.

* * *

WOMEN AT smart seaside resorts are wearing white raincoats over their sports frocks, and even over evening dresses when the sky is cloudless, but fog and evening mist threaten to devastate filmy fabrics.

* * *

THE WHITE raincoat looks appropriate attending outdoor sports events, and should be accepted as a necessity in the college girl's wardrobe.

ANN ARDEN will answer questions concerning clothes, social customs, or fashions generally. Address your questions to the Boston Evening American or the Boston Sunday Advertiser or to Station WAAB.

Players Score in Stage Hits

The University Players, an amateur group of college girls and men, who are interested in dramatics for art's and their own sakes, are having a most successful season.

Almost all of them have some professional stage experience but their productions are being rendered with a perfection and finish that credits them with more than that. This applies especially to this week's performances of "The Trial of Mary Dugan," which have and still are drawing large audiences. Rehearsals are well under way for "June and the Paycock," which will be put on during the week beginning August 17, as well as for "The Guardsmen," which goes on this coming Monday.

* * *

On Saturday, the 8th, there will be a special performance in the shape of recital of dancing by that inimitable pair, Ruth St. Denis and Ted Shawn. It will be their first, though we hope not their last, appearance on Cape Cod, and promises to be a brilliant occasion—a high spot in the summer season. Mr. Shawn has only very recently returned from a triumphal tour of Germany, where he received the applause of thousands wherever he danced.

* * *

Mrs. W. Stuart Symington of Baltimore, who has been spending the summer months at her place on Fisher's Island, is visiting Mrs. Francis Crane at Woods Hole. Mrs. Crane's son, Charles Leatherbee, is one of the founders and directors of the players, and Mrs. Symington has come on for the special purpose of seeing several performances by his company. Mrs. Crane expects to entertain Mrs. Symington at a dinner-party before one of these, so that her guest may meet her friends in Woods Hole and its vicinity.

* * *

The Antiquarian Society of Plymouth is to have a garden party on the grounds of their house, on Wednesday, Aug. 12. This is an annual affair and attracts a large number of summer colonists along the South Shore and the Cape.

Art Exhibit Opens

The Boston Art Club opened yesterday an exhibition for those who remain in or visit the city during the warm season. Oils and water colors are shown.

PERMANENT WAVES

$1.95

Long Hair Extra

OPEN ALL DAY SATURDAY

All the curls you need!

PARIS VIP $4

Aretta Marie $6 Warner Wave $10

We specialize in permanent and finger waving and do no other beauty work.

LaSalle

PERMANENT WAVE SYSTEM

333 WASHINGTON ST. Opposite Mills Bldg.

Open Evenings by Appointment Beh.—CAP. 5705

Are you particular about your Glasses?

This Nurse is Now Enjoying Her Glasses

Then you must have the proper correction to preserve your sight.

WILSON BROS., Scollay Square, employ seven skilled Refractionists who are competent to make scientific examination of your eyes when even the most complicated lenses are required. Artificial Human Eyes made to order. We believe we are doing the largest optical business in Boston. Come and see. Quick Repairing. Optometrists' and Oculists' Prescriptions Filled. Tell your friends.

ORIGINAL WILSON BROTHERS' BIG OPTICAL STORE

28-30-32 SCOLLAY SQUARE is a Safe Place to Trade.

John W. Wilson ESTABLISHED 1888—OPEN EAT. NIGHTS Chas. S. Wilson

that EXTRA *something*

Clicquot Club

GINGER ALES

Pale Dry—Golden—Sec

"S a S"

Clicquot's Delicious Confection Drink

On This Page: Writers With Something to Say, Who Know How to Say It

True to Type

LET WOMEN DO WORK, HE'S TOO TIRED

—By Gilbert Seldes—

"WITH UNCONTROLLABLE DELIGHT," writes Harold R. Johnson, *"I read of your plan to make kids and old fogies do the world's work. I'm tired and need rest."*

GILBERT SELDES

Mr. Johnson misses the point only by a fraction of a mile. My idea was for us to have our rest before we got tired. However, he has an idea of his own.

"Put all the women to work," he says. "They've been over to the neighbor's too long a-gossiping—centuries now. Let them have men's jobs—soldiers, meat, grime, trouble, worry.

"They say that modern machinery—in laundries, canneries, distilleries and power houses—has all but abolished housework. Man's fertile brain conceived these drudgery-saving institutions. Why not let man benefit?"

Equality Offered

"Besides, women want complete equality—to do as men have done. We've fought, slaved, drank, cursed, worn pants and bowed to them (ladies, not pants). Women must smoke and chew, work in men's offices, stay out till morning and run away from women's old 'place.'

"My idea is to give it to them stronger. More, fiercer, fuller equality. Let them fight, smoke, vote, steal, hold office, 'man' the army and navy, dig coal, sweep the streets (cleaner than men) and DO ALL WORK HITHERTO IN THE SOLE DOMAIN OF 'SUPREME' MAN! Yes, give them all our rights, vices, jobs, duties—even our old pants. GIVE 'EM THE WORKS! And we can adjust ourselves as the worker are—to stay home, go visiting, be loved and protected by the new stronger sex. And let the kids (if) be cared for by the State; it must accommodate them or democracy is a cheap lie.

"Please permit my improvement on your program. Prepare, fellow-males, to cease all necessary toil so women can 'run' the world. Hoorah for men! Hoorah for the women supreme sex—long may they slave for their better-halves, stimulated by that alluring social opiate 'equality'!"

Why Men Hate Women

I wonder what makes men hate women so. Alexander the Great, who wished to believe himself immortal, said that "sleep and commerce with the sex are the things that make me most sensible of my mortality," and if most men felt that way the grudge against womankind would be justified; but the romantic poets have led us to believe that love of women makes man a companion of the gods.

Whatever the deep psychological causes are for such rancor as Mr. Johnson's more immediate reasons must exist. During the war philosophers on both sides assured us that profound abysses separated French from German; but Frenchmen probably hated Germans because Germans wore their hair the wrong way, and vice versa. Men dislike women, so far as they do, because they consider women dishonorable, which means only that women have different standards; they dislike women because they fear that they will never conquer them. As the over-rated Ambrose Bierce said in his only first-class epigram, "If one could only fall into a woman's arms without falling into her hands!"

Prosperity by Order

The more I hear of the Governor of Oklahoma the more I love him. Flushed with success (or was it failure?) at the bridgehead leading into Texas, Alfalfa Bill has now come out for flat prosperity. Owing to distance and atmospheric pressure, I am vague about Oklahoma details, but the big, great facts do make their mark on me. The fact of there is Governor Murray's decision that oil should sell at a dollar a barrel. The current price was below 30 cents and heroic efforts brought it up to 50; but at 50 the state gets nothing and the Governor wants a dollar.

In my bleary state of ignorance of economics, I do not know whether this is good, sound business or not. What I like is the appearance, twice in one week, of Alfalfa Bill, single-handed, against the world. There is a touch of Mussolini in all of us, and in the Governor it has come out; all he needs now is a press agent, a turn-down pipe and a crowing voice, and he will become a candidate for President. Of course, it would be better for him if he could manage, before the nominating conventions, to become Governor of a somewhat larger state—and I don't mean Texas.

Mr. De Mille's Idea

Mr. Walter Wanger informs me that I was wrong in attributing to him the fundamental idea of the Film Directors' Guild—the organization which, according to report, Mr. Wanger is forming with Vidor, Milestone and Cecil de Mille. The idea, says Mr. Wanger, originated with Mr. de Mille. I know nothing of it, except that it seems to be taking the right path. It is the path the theater has taken at various times, and with success in certain outstanding instances; when the production of plays was put in the hands of those who actually did the work, the directors. I do not mean that directors in the movies should be burdened with the financial side of their business; but I do mean that the choice of subject, the treatment and development, should be exclusively O. K. in the hands of the people who are responsible for the final output.

These Times

Now the world rocks with pain and hate;
But a rosebush flames outside my gate
And while men shout, and the old loves die,
Above yon meadow hangs the sky;
An d out of the blue, on valiant wings,
A skylark floats and bravely sings.
Though suddenly our old faith falls.
The grass still trails by the crumbling walls;
And the moon comes up, and the sun goes down,
And the stars endure when we lose a crown.
O panic and tears and war may seem
To rule the earth; yet there is a dream—
A dream of peace in the hearts of men,
And the old, wise order shall come again.

Charles Hanson Towne.

"Lord Beamish, have you seen me pat my head and rub my stomach?"

Off the Press

—By The Reader—

OUR POPULAR TASTE in romance has been much deplored in England. It is not so much the gun stuff that leads so much to head-shaking as our delight in love on the sands of Araby. Even the London Times chides us for our obsession with bearded Don Juans on the fleet camel, the harem complex, virgins astray in Algeria and other warm aspects of the Hollywood-Mohammedan type.

I don't know that it's our fault, really. Indeed, I am not sure at all. It's all an importation that took root here like morning glory weed and the British sparrow.

And we owe it all to English ladies. Laurence Hope began it with her desert lyrics. The novel form was given to it by "Three Weeks." Ethel M. Dell led it to its apogee with "The Sheik," and the vogue was on.

It led to a flood of Sheik films and new cinematic reputations. California still blighted with oasis villas, with Ouled-Nail awnings held up by spears. The spirit of Valentino still informs our sand film erotica.

And after a decade it still pulses underneath all our American ambitions. The Foreign Legion yarns and films are just a Dell rehash.

And Mrs. Dell is still indefatigably writing. In "The Captive of The Sahara" (Dodd, Mead) which is "The Sheik" all over again with a few motor-cars to give a modern touch, she does strike an original note. She has moved the set some hundreds of miles farther into the desert.

Isma Crichton, one of the rigidly circumspect young British ladies who are always wandering into these tracts, joins the caravan of Aicibiades B. Hoyt, a Yankee archaeologist. There is no end of adventure. Isma learns the state secrets of Said ben Aissa who has a revolution afoot, and his women folk join him in his insistence that he should marry her.

Ben Aissa's love throbs with both fierceness and purity. She finds in it the fervor and idealism of her rejected sweetheart, Arne, whose first name, as you might guess, is David. She succumbs, almost.

"Why can't you marry me?" he urged fiercely.

"And before she could evade him she was lying crushed against his breast, shuddering under the burning kisses."

But Arabic-Britannic love is as prone to grief as the sparks fly upward. The Said ben Aissa, his sister and Alcibiades the harmless ruins finder, are slain when the rebellion is squelched. The French Marines appear in the nick of time—perhaps because the Legion has been cut down for economy's sake—and the tearful Isma finds refuge in the arms of her David.

This is a lugubrious tale and a pretty good one of its kind. As literature it is not a bit below "The Sheik," and so vividly done that those who like it won't really need to see the inevitable talkie version, though they probably will.

Omission

You did not take my hand,
Just nodded good night
and were gone;
How could so slight a thing
Keep me wakeful until the
dawn?

Elizabeth Leslie Roos

A Number of Things

—By Charles Hanson Towne—

THE OTHER NIGHT, sitting on a veranda in the country, a few of us tuned in on the radio, just to see what was going on in the big world.

We happened to get a baker's program; and, believe me or not, this is what came out of the warm summer air:

"Schubert was bred in Vienna, but he wasn't a Vienna loaf."

Fascinated, we refused to turn off. And we were rewarded by this priceless announcement in a song:

"If you cheer up,
Clouds will clear up."

Still we were charmed by the imbecility of the world at large, and we found ourselves wondering, each one of us, how many homes all up and down our valley were listening to similar drivel, and we were about to enter into a discussion of the old question as to how long the radio would prove popular if this sort of thing continued.

Charles H. Towne

Then, out of the night came my pet abomination—a breathless male quartet rendering that loveliest song, "Drink to Me Only with Thine Eyes," with, of course, the misquoting of the words. "But might I of Jove's nectar sup," which causes the verb to become "sip."

One would think that singers could, at least learn the proper words but as they so often don't even learn the music, who am I to make such a demand?

And then, changing our station, there came to us a golden speaking voice—a woman's voice so beautiful that it flowed into the room and out upon our dim veranda like moonlight after rain.

Margaret Anglin was reciting the poems of John Masefield. It was the reversal of an anti-climax.

Nob one of us spoke. But had you been there you could have felt, as I did, the thrill of joy and peace that came instantly into our little group.

"I must go down to the seas again, to the lonely sea and the sky,

And all I ask is a tall ship and a star to steer her by;

And the wheel's kick and the wind's song and the white sail's shaking,

And a grey mist on the sea's face and a grey dawn breaking."

The previous gibberish was instantly forgotten; and out there in the starlit night, the world was well lost to us.

And when something of James Stephens was said, and the program ended, not one of us said a word, for there was nothing to say. But I was thinking to myself, "Will the radio audiences like this? Isn't it too good for them? They always want jazz, and cheap comedy, and execrable puns. They want low music-hall drivel, and up-to-the-minute slang. There is no place for an artist like Margaret Anglin in the studios." And I feared that she would never speak again over the air.

Then I began, each day to look for the program; and, to my delight, I found that Miss Anglin would have another recital. We tuned in again. It was too good to be true that she would once more recite real poetry. There would have been requests, if any, for mere doggerel.

But this was not so. Instead, hundreds of listeners had asked for Shakespeare, for Yeats, for Shelley, Keats, Browning; and we heard *"The Ballad of Father Gilligan,"* and *"The Ode on a Grecian Urn,"* both rendered as one would wish them to be rendered in a dream.

Now, here is an amazing manifestation. It crushes that ancient and false idea that the public is content with the worst, and craves nothing for the best. And it proves, too, that if, to our shame, there is no place for an actress like Miss Anglin in our theatre, there is a greater place for her on the radio. And she will reach millions, where formerly she reached only thousands. Why had no one thought of her before?

Long ago, Whitman said. "To have great poets we must have great audiences, too." Miss Anglin might have been the greatest actress of her time, but her art would have been of little worth if she had been forced to play before empty benches.

And so one must give thanks for one of man's most astonishing inventions, so long as we can have programs, and golden voices like hers.

BROADCASTING NEWS

Bits Gleaned Here and There Today

Famed Western Band Heads for N. Y.

By N. F. T.

Come East, young man, come East! Such is the call of radio executives to those with sufficient talent who are laboring in the middle or far West. New York being home plate insofar as fame and fortune are figured, a good many of the boys out Chicago way are lending attentive ears.

• • •

Perhaps the most celebrated of all musical aggregations in the Illinois metropolis, is the Coon-Sanders Orchestra. This group of syncopating musickers are waving bye-bye to bing bang town, in favor of greener pastures dangled before them by interests with headquarters in the effete East.

• • •

In other words, beginning October 1 the peppy western dance combination will be added to the payroll of The New Yorker Hotel, broadcasting of course through NBC networks.

• • •

THRILLS PROMISED TONIGHT

Local studio activity has been sort of playing dead lately and live news in Hub halls of the ether is rare. Tonight, however, WBZ should enjoy a sizeable audience when "Sky Giant" is sent out at 10 p. m. It is reported as a dramatic bit, based on the phrase "Dirigible" about to open at the RKO Keith Theater. Radio actors in the cast include John McNamara and Robert Donohue, with Peg La Centra in the feminine lead role.

• • •

Raymond Knight and his Cuckoo outfit were hurrying to a New York theater very recently, being in a hurry to make the curtain following their NBC period on the air. Exceeding the speed limit was resorted to along the line, which quite naturally brought one of New York's coppers alongside Ray's machine in short order. It wasn't funny until the aggravated motorcycle man snarled, "Say you guys must be cuckoo."

• • •

MORE LOCAL LATHER

Malcolm McCormick, of the WBZ staff, directs the business doings of the Apollo quartet, which is not an ad, it's because very few people know it . . . Some of the things other radio ushers worry about are Hum and Strum's stage salary . . . When the different organists get fired and who gets incomes with who . . . the snoops! Polly O'Brien is up to her yey big brown eyes in radio continuity right now, with her boss away from the Bradford studios, an' everything . . . Al Marlin at WNAC does one very hard to beat impersonation of the Shadow . . . which isn't easy . . . that is, to do it right.

• • •

That undersea business Ted Husing was to figure in on Tuesday, was suddenly called off. They say a boiler blew up aboard one the boats.

• • •

Among six musicians in Doris (WBZ) Tirelis' ensemble there are six nations represented. Italy, Denmark, Sweden, Greece, Russia and, last but not least, our own beloved lad. Doris herself is the American.

• • •

COUNTRY MEN

It isn't surprising to note the listener squawks that resulted when Bill Whipple made a temporary radio exit from the waves last Sunday. Bill is exceedingly popular. Rumor still persists concerning him joining forces with Ed (Yankee Philosopher) Young for a rural bit. Ed, by the way is sojourning down in Maine right now . . . the hick!

• • •

Amos 'n' Andy have been heard to wail lately because they get so little publicity . . . imagine wanting something they one doesn't need. It's regustin.'

• • •

Word comes from Scituate telling about the steady recovery of Aidan (WEZ) Redmond. Aidan includes expressions of hope that another week or so will find him back taking his microphone turn hereabouts.

Co-operation Wins Among Dairymen

Washington, Aug. 6 (AP)—Farmers in the 12 northeastern states market more dairy products co-operatively than any other agricultural commodities sold through their own associations in that area.

The sales amounted to 55.8 per cent of the total cash income of $408,000,000 received from dairy products sold by farmers in those states. Some of the figures by states for that year follow:

Vermont, $29,451,877; Connecticut, $14,616,792; Massachusetts, $9,903,738; New Hampshire, $5,209,761; Maine, $5,101,319; Rhode Island, $910,000.

Huge Russian Loan Over-Subscribed

Moscow, Aug. 6 (AP)—Newspapers announced today that the 1,600,000,000 ruble "third and decisive year" internal loan had been oversubscribed, but that the authorities will continue accepting subscriptions until every worker in the Soviet Union has his certificate.

The announcement coincided with the opening of the "ten days of industrialization," a nation-wide campaign encouraging the workers to complete the five-year plan in four years.

Evening American on the Air

THE GLOBE TROTTER

of the Boston American and Hearst Metrotone News

A complete radio daily newspaper—110 minutes of news, markets, fashions, features, sports and special entertainment.

213 M.—STATION WAAB—1410 K. C.

7:45- 8:00 A. M.—CITY EDITION OF THE AIR.
10:30-10:45 A. M.—FEATURE PERIOD.
Mon., Wed. and Friday—Martha Lee's Homemakers' Class.
Tues. and Thurs.—Ann Arden on Fashions; News; Stock Quotations.
Saturday—Feature Forecaster; News; Stock Quotations.
12:00-12:10 P. M.—MID-DAY STOCK QUOTATIONS; NEWS.
12:10-12:15 P. M.—FEATURES.
Wednesdays—Uncle Ted.
2:30- 2:45 P. M.—STATE STREET EDITION OF THE AIR.
Stock Market Quotations; News Flashes.
6:35- 6:45 P. M.—SPORTS FINAL EDITION OF THE AIR.
News Flashes; Sports Results; Features.
10:30-10:45 P. M.—NIGHT FINAL EDITION OF THE AIR.
SUNDAY—News Bulletins, 6:35 to 6:45 p. m.; 8:30 to 8:45 p. m.

For Those Who Dance

6:15—WAAB—Will Osborne music.
6:15—WBZ—McEnelly music.
8:00—WEEI—Vallee's Orchestra.
8:15—WNAC—Columbians.
8:00—WAAB—Alpert Orchestra.
9:00—WNAC—Salad Dressers.
10:00—WEEI—B. A. Rolfe music.
11:00—WAAB—St. Moritz music.
12:30-1:00 A.M.—Carrye Orchestra.
11:30—WEEI—Blue Rhythm music.
12:00—WNAC—Lombardo music.

Ten High Spots

7:00—WAAB—Kate Smith.
8:00—WBZ—Spiritual Singers.
8:15—WBZ—Rin-Tin-Tin Thriller.
8:30—WNAC—Esplanade Concert.
8:45—WAAB—Dane Sisters.
9:00—WEEI—Birthday Party.
9:30—WBZ—Melodies.
10:00—WBZ—Sky Giant, drama.
10:45—WNAC—Piano Pals.
11:30—WAAB—Radio Roundup.

Thursday, August 6

8:00 P. M.
WAAB—Daddy Sunshine Club.
WNAC—Ted and Greater Gang.
WEEI—Friendly Hour.
WLOE—Merchants program.

8:15 P. M.
WBZ—Gems of Melody.
WEEI—Art of Living.

8:30 P. M.
WAAB—Kathryn Parsons.
WNAC—Uncle Art and Haywires.
WBZ—Organ.
WEEI—What Happened to Jane.
WHDH—Broadcast to Fishermen.

8:45 P. M.
WAAB—Meet the Artist.
WNAC—Syncopaters.
WBZ—Agricultural markets; talk.
WEEI—(8:55) Will Dodge music.
WHDH—Soprano.

9:00 P. M.
WAAB—Frank Ross, songs.
WNAC—Concert Cameos.
WBZ—Bill Whipple, sport review.
WHDH—Musical program.
WLOE—WLOE Mother Goose.

9:15 P. M.
WAAB—Osborne Orchestra.
WNAC—Dream Girl.
WBZ—McEnelly Orchestra.
WEEI—Choristers.

9:30 P. M.
WAAB—Baseball scores; American Globe Trotter.
WNAC—Big Brother.
WEEI—(9:35) News.
WHDH—News; Home Circle.
WLOE—Pals' Daily Hour; news flashes; musical program.

9:45 P. M.
WAAB—Bird of Wash.
WBZ—Topics in Brief.
WEEI—Stebbins Boys.
WHDH—Home Circle.

10:00 P. M.
WAAB—Kate Smith.
WNAC—Band music; news, scores.
WBZ—Sky Giant.
WEEI—Old Painter; Edisonians.

10:15 P. M.
WAAB—Recital.
WNAC—Dennis King.
WBZ—Jesters.
Dwight Latham, Wamp Carlton, Guy Bonham, songs; stories in Swedish dialect.

10:30 P. M.
WAAB—Welch's Orchestra.
WNAC—Daddy and Rollo.
WBZ—Phil Cook.
WEEI—Danceonians.
WHDH—Musicale.
WLOE—Piano, tenor.

10:45 P. M.
WNAC—Quarter-hour.
WBZ—First Aid Course.
WLOE—Allen, Griffin, tenor.
WHDH—Cathedral Echoes.

11:00 P. M.
WAAB—Gossipers.
WNAC—Frolic Band.
WBZ—Spiritual Singers.
WEEI—Rudy Vallee music.
WLOE—Irish Minstrels.
WHDH—Varieties.

11:15 P. M.
WAAB—Negro Spirituals.
WNAC—Columbians.
WBZ—Rin-Tin-Tin Thriller.
WHDH—Etching in Music.

11:30 P. M.
WAAB—Chemistry Talk.
WNAC—Esplanade Concert.
WBZ—Cut-Ups.

11:45 P. M.
WAAB—Bird of Wash.
WNAC—Dream Girl.
WBZ—Organ.
WLOE—Soloists; Harmony Duo.

12:00 P. M.
WNAC—Lewisohn Stadium concert.
WBZ—"Sky Giant" Dirigible drama
WEEI—F. A. Rolfe Orchestra.
WLOE—Paul Hunt, Crooner.

12:30 P. M.
WNAC—Barbara Maurel.
WBZ—Clara, Lue and Em.

12:45 P. M.
WNAC—Piano Pals.
WBZ—Paris Night Life.

11:00 P. M.
WNAC—Baseball scores; news.
WBZ—Bill Whipple; sport review.
WEEI—(11:05) news.

11:15 P. M.
WNAC—Organ.
WBZ—Hungry Five; Cowboys.
WEEI—Bob Pierce.

11:30 P. M.
WNAC—Solomon Orchestra.
WEEI—Blue Rhythm Orchestra.

12:00 MID.
WNAC—Lombardo Orchestra.
WBZ—Radio Minstrels.

12:30 A. M.
WNAC—Nocturne.

Boston Stations

Kilocycles		Meters
1110	WAAB	213
1250	WNAC	244
990	WBZ	303
590	WEEI	508
1300	WLOE	200
830	WHDH	361
920	WBSO	326

Outside Stations

WEAN—Providence	780 Kil. 384 M.
WJAR—Providence	890 Kil. 337 M.
WORC—Worcester	1200 Kil. 250 M.
WTAG—Worcester	580 Kil. 517 M.
WCSH—Portland	940 Kil. 318 M.

Time P. M.
WEAN—Concert Cameos.
WJAR—News; Gold Room music.
WORC—Concert Cameos.
WTAG—Ensemble.
WCSH—Studio program.

6:15 P. M.
WJAR—Dream Girl.
WORC—Will Osborne Orchestra.
WCSH—Cases Bay program.

6:30 P. M.
WEAN—Big Brother.
WORC—Big Brother.
WTAG—News; scores; ensemble.
WCSH—News.
WORC—Big Brother.

6:45 P. M.
WJAR—Stebbins Boys.
WTAG—Stebbins Boys.
WCSH—Stebbins Boys.

7:00 P. M.
WEAN—Baseball scores; news.
WJAR—Vocal soloist.
WORC—Kate Smith.
WTAG—Cake program.
WCSH—Chronicles.

7:15 P. M.
WEAN—Dennis King.
WJAR—Musical program.
WORC—Twilight reverie.

7:30 P. M.
WEAN—Daddy and Rollo.
WTAG—Recital.
WCSH—Pine Tree Folks.

7:45 P. M.
WEAN—Quarter-hour, Morton Downey.
WJAR—Household program.
WORC—Quarter-hour, Morton Downey.

8:00 P. M.
WEAN—Fryer's Band.
WJAR—Rudy Vallee's Orchestra.
WORC—Fryer's Band.
WTAG—Rudy Vallee's Orchestra.
WCSH—Rudy Vallee's Orchestra.

8:15 P. M.
WEAN—Columbians.
WORC—Columbians.

8:30 P. M.
WEAN—Esplanade concert.

9:00 P. M.
WEAN—Salad Dressers.
WJAR—Salad Dressers.
WORC—Alpert's Orchestra.
WTAG—Birthday Party.
WCSH—Birthday Party.

9:15 P. M.
WEAN—Welcome Lewis.

9:30 P. M.
WEAN—Lewisohn Concert.
WJAR—Goldman Band.
WORC—Lewisohn Concert.
WTAG—Goldman Band.
WCSH—Goldman Band.

10:00 P. M.
WJAR—B. A. Rolfe Orchestra.
WORC—Lewisohn Stadium Concert.
WTAG—B. A. Rolfe Orchestra.
WCSH—B. A. Rolfe Orchestra.

10:30 P. M.
WEAN—Barbara Maurel.
WORC—Barbara Maurel; Jack Smith.

11:00 P. M.
WEAN—News; scores.
WJAR—News; baseball scores.
WORC—St. Moritz Music.
WTAG—News.
WCSH—News.

11:15 P. M.
WEAN—Organ.

11:30 P. M.
WEAN—Solomon Orchestra.
WORC—Radio Rendezvous.

12:00 MID.
WEAN—Guy Lombardo Orchestra.

12:30 A. M.
WEAN—Nocturne.

OUR DAILY FOOD
SIDEWALK RESTAURANT IN PARIS.
Dining abroad with Colonel Goodbody and A&P program tomorrow.
STATIONS WBZ at 5:45 and WEEI at 5:45 a. m.

MARTHA LEE
Household Economist of the
BOSTON AMERICAN
Broadcasts interesting recipes and information helpful to home makers.
Every Monday Wednesday and Friday at
10:30 A. M.
Over Station
WAAB
A Boston American Feature

Murray Calls Nation to Discuss "Jobs"

Oklahoma City, Okla., Aug. 6 (AP)—Gov. Murray, encouraged by the response to his state-wide unemployment convention held here last week, has called a national unemployment conference to convene at Memphis, Tenn., August 24.

The purpose of which to enlarge a program he inaugurated to aid needy workers through next fall and winter. President Hoover was invited to send representatives.

Catholic Women Aid Melrose Church Fund

The Melrose Catholic Women's Club today presented to Rev. Francis J. Glynn, pastor of St. Mary's Church of Melrose, a fund of $600 to be used towards the parish fund of the church.

The money was raised by the club during the past year.

Steven's 610 WASHINGTON ST.
Next to Boston Theatre
Choice of the House Sale
Friday and Saturday
Our entire stock of Summer Shoes must and will be sold
REGULAR and STANDARD $3 & $4 Pumps
—Oxford and Strap Styles all go on sale!
(None reserved)
All White, Black and Brown and White, in fine leathers and choice fabrics.
All Styles at $1
A Pair for the best values we've ever offered!
Choice of the house on all our $5 and $6 SUMMER SHOES FOR STREET DRESS OR SPORTS WEAR ON SALE AT $2
Sizes 2½ to 8 Widths AA-A-B-D and C in the lot.
ALL SIZES from 2½ to 8 in the assortment—not in every style.
Come Early! BUY NOW AND SAVE!
We want every economical woman in and around Boston to be sure to come and attend this great sale!
OPEN ALL DAY SATURDAY UNTIL 9
STEVEN'S—610 WASHINGTON STREET

CLINICS BATTLE PARALYSIS; 48 HIT IN 5 DAYS

Infantile paralysis clinics for every health board in the state were urged by Dr. George H. Bigelow, state health commissioner, in outlining a state-wide fight against the disease.

He also called on parents for a campaign of watchfulness as the best means of prevention.

In the first five days of this month 48 cases were reported, he said, against 60 reported for the entire 31 days of last month and nine cases more than for the six-month period ending June 30.

September is the most common month for the peak to be reached but this year's indications point to August as the possible peak, he added.

BOY OFFERS BLOOD

He again called on former patients, who have recovered, for donations of their blood to be used as a preventative serum.

One of the first to volunteer was Joseph Keenan of 30 Tremont st., Charlestown, only recently returned from the C. M. T. C. camp.

Keenan, who is now 18, was afflicted in 1918, but has fully recovered and is skillful in athletics.

Young Keenan, a Mechanics art high school student, walked into the Boston Evening American office to volunteer, having read Dr. Bigelow's appeal in this paper.

With his mother, Mrs. Mary Keenan, he reported to Dr. Frederick J. Bailey, deputy city health commissioner.

One of the largest clinics now in operation is at the Children's Hospital, Longwood ave., Roxbury. It is affiliated with the State Department of Health.

In today's statement, Dr. Bigelow stressed the work of the Harvard infantile paralysis commission and the expert advice available for sufferers.

WHEN TO CALL DOCTOR.

"Any physician may phone this office or the Harvard infantile commission and obtain the services of a physician skilled in the early recognition of the disease," he said.

"Early recognition is very important for after paralysis sets in, the serum is of no use.

"Splendid work is being done by the Harvard Commission in the after-care of patients so permanent paralysis may be reduced to a minimum."

Dr. Bigelow again instructed on the test for paralysis that may be tried by parents who suspect their child has the disease.

"Have the child sit up in bed with the knees bent and then lower the head between the knees. If the back is stiff and there is discomfort a doctor should be called at once."

MAE MURRAY WON LOVE ROW

Hollywood, Cal., Aug. 6 (AP)—In a cottage by the sea Mae Murray, blonde film actress, and her husband, Prince David M'divani, were reunited today. Her divorce suit had been dropped, but Miss Murray had won her point—the right to continue her career in films.

"He was jealous of my career, because he thought it took me away from him too much," she said, after the reconciliation was announced. "Now he is never going to be jealous or interfere again."

Miss Murray said she and her husband "realized more now that we have always been madly in love with each other."

Flour Seized to Make Dole Bread

Sydney, Australia, Aug. 6 (AP)—Seeking to provide the unemployed with bread during a dispute with master bakers, Premier Lang today authorized the seizure of a thousand tons of flour intended for shipment abroad.

The government recently signed a contract with one company for the sole supply of "dole bread," but the master bakers refused to supply the company at the stipulated price.

FAREWELL DEAR CORN!
AT LAST I'M USING
BLUE-JAY
CORN PLASTERS
25c
The quick, safe *treatment*—for 31 years. Made by the surgical dressing house of
BAUER & BLACK

MANY SISTERS IN MISSION FIELDS

Several natives of Greater Boston and New England are included in the group of Maryknoll Sisters assigned to duty in the Catholic foreign mission fields in south China, Manchuria and Hawaiian Islands.

The New Englanders going to south China include Sister M. Rosemary Defelice of New Haven, Ct., and Sister Santa Maria Manning of Boston. Other sisters going to this part of the missionary field are Sister M. Chanel Xavier and Sister Maria Teresa Yeung, both of Hong Kong; Sister M. Colombiere Bradley of Brooklyn, N. Y., and Sister M. Frederica Hall of San Francisco.

Sister Veronica Marie Carney of Somerville has been assigned to Manchuria province, with Sister M. Grace Koch of Philadelphia, Sister M. Famula Clements of Detroit, Sister Ellen M. Murphy of Omaha, Sister M. Gloria Wagner of Baltimore and Sister M. DeLellis McKenna of Lexington, Ky.

Sister Maureen Mahoney of Somerville, Sister M. St. Anne Sexton of Framingham, Sister Maria del Rey Corcoran of Dorchester, Sister M. Bernardus Lonergan of Somerville and Sister M. Natalie King of Burlington, Vt., have been assigned to various houses of the Maryknoll Sisters in Hawaii.

Others assigned to this section are Sister M. Majella Beck of Philadelphia, Sister M. Colette Rettig of South Pasadena, Cal., Sister M. St. Bernard Donnelly of Chicago, Sister M. Alicia Shader of Troy, N. Y., Sister M. Evelyn Farrell of Montreal, Sister Helen Marie Scully of New York city and Sister Marie Juliette Puthoff of Dayton, O.

GERMAN CHIEFS SPEED TO ROME

Berlin, Aug. 6 (AP)—Germany's touring statesmen, Chancellor Heinrich Bruening and Foreign Minister Julius Curtius, were speeding to Rome today for a friendly talk with the heads of the Italian state.

Herr Bruening in a statement before they entrained last night said the visit would give them opportunity to meet personally Premier Mussolini and his foreign minister.

"In Germany it is generally realized," he said, "that all the political decisions Italy has made in recent years were arrived at in a spirit of serious responsibility for the pacification and economic rehabilitation of Europe—two aims in which the interests of Germany and Italy converge."

Business in Berlin remained normal today as Banks reopened for the second day of unrestricted payments after having been closed for three weeks.

Bat-Killing Added to Lynn Police Duties

Lynn police last night added the eradication of bats to their list of official duties. William Shumway called headquarters, and complained he was exhausted from an hour's struggle with a bat that had invaded his room in an Essex st. lodging house.

Patrolmen John Gearey and J. T. Casey, armed with brooms, went to his aid and the bat was killed after a lively 20 minutes.

Flying Cadet Killed

San Antonio, Tex., Aug. 6 (AP)—Flying Cadet Paul E. Reierson, student pilot in the flying school, Kelly Field, was killed today in the crash of his plane.

4 Sailings Weekly to ST. JOHN NEW BRUNSWICK
Sunday and Wednesday
S.S. CALVIN AUSTIN
Sails direct to St. John, arriving Monday, Thursday, 6 A. M. (Atl. Std. Time)
Monday and Friday
S.S. GOVERNOR DINGLEY
Arrives Eastport and Lubec early Tues., Sat., a. m. and St. John at noon.
Sailings from Central Wharf, 12 n.m. (Daylight Svg. Time). *Return sailings* from St. John direct to Boston, Mon., Fri., Sat., 7 p.m. (Atl. Std. Time) *arriving* 2 p.m. (D.S.T.) next day. Sailing from St. John, Wed. 9 a.m. (A.S.T.) via Eastport and Lubec, arriving Boston 9 a.m. (D.S.T.) Thurs.
Fare to St. John $10
To Eastport or Lubec $9
For reservations apply Central Wharf office, *Telephone* Hancock 1700; 50 Franklin St., *Telephone* Liberty 5586; or 443 Boylston St., *Telephone* Kenmore 0228-0229.
Low rates for automobiles accompanied by passengers
EASTERN STEAMSHIP LINES

H. S. Ide Is Dead

Troy, N. Y., Aug. 6 (AP)—Herbert S. Ide, 61, president of the collar manufacturing firm of George P. Ide & Co., died today.

Spanish Leaders Fight

Madrid, Aug. 6—Public Safety Director Angel Ossorio and Deputy Emilio Niembro, a radical Socialist, had a fist fight in the palace.

Five Children Killed

Perth, Wes Australia, Aug. 6 (AP)—Five children were killed and 12 injured today when a train crashed into a school bus.

Editor Finney Dead

Columbia, Tenn., Aug. 6 (AP)—James J. Finney, 64, former editor of the Nashville Tennessean, is dead of a heart attack.

Mexico Invited

Mexico City, Aug. 6 (AP)—Mexico has received a formal invitation to take part in the disarmament conferences at Geneva in February.

Alf Taylor Gains

Johnson City, Tenn., Aug. 6 (AP)—Physicians said today the condition of former Governor Alf Taylor was slightly improved.

"TOASTING" expels SHEEP-DIP BASE *naturally*
(Black, biting, harsh irritant chemicals)
present in every tobacco leaf

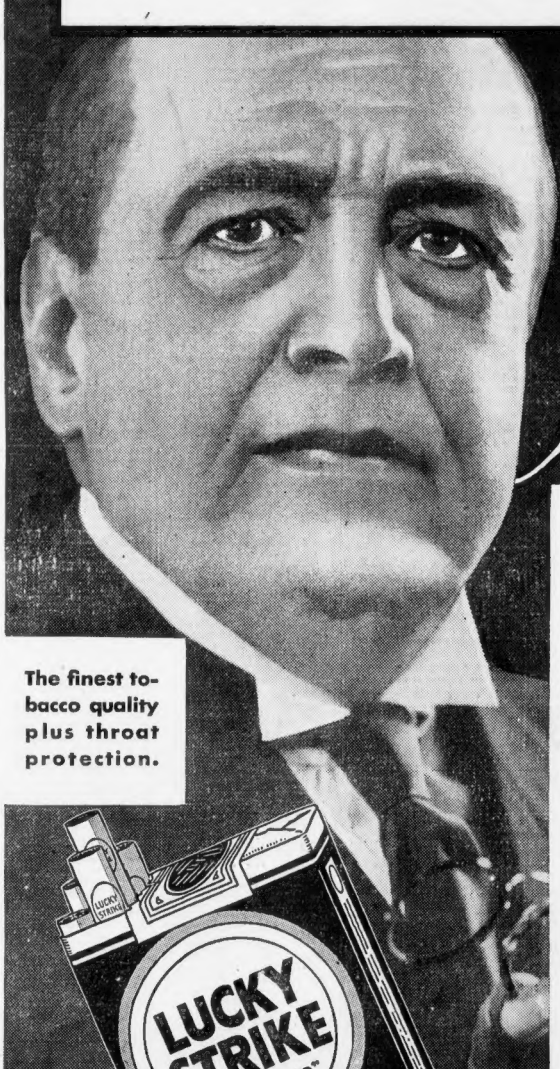

The finest tobacco quality plus throat protection.

Every LUCKY STRIKE is made of the finest tobacco leaves the world can offer—the finest from Turkey—the finest from Kentucky, Tennessee, Virginia, Georgia and the Carolinas—the Cream of many Crops throughout the world. But all tobacco leaves, regardless of price and kind, as nature produces them, contain harsh irritants. LUCKY STRIKE'S exclusive "TOASTING" Process—a process that mellows, that purifies, that includes the use of the modern Ultra Violet Ray—expels certain harsh irritants naturally present in every tobacco leaf. We sell these expelled irritants to manufacturers of chemical compounds, who use them as a base in making sheep-dip*, as well as a powerful spraying solution for fruits, flowers and shrubs—enough to permit the daily dipping of over 50,000 sheep or the daily spraying of many thousands of trees. Thus, you are sure these irritants, naturally present in all tobacco leaves, are not in your LUCKY STRIKE. *"They're out—so they can't be in!"* No wonder LUCKIES are always kind to your throat.

*U. S. Dept. of Agriculture, Bureau of Animal Industry, Order No. 210

TUNE IN—The Lucky Strike Dance Orchestra, every Tuesday, Thursday and Saturday evening over N. B. C. networks.

"It's toasted"
Including the use of Ultra Violet Rays
Sunshine Mellows—Heat Purifies
Your Throat Protection—against irritation—against cough

© 1931, The American Tobacco Co., Mfrs.

GREATER BOSTON NEWS

BOSTON EVENING AMERICAN

SECOND SECTION

BOSTON, THURSDAY, AUGUST 6, 1931

THIS IS LIFE

RAISING FLAG WILL NOT MAKE PATRIOTS OF SCHOOL CHILDREN

By ROBERT E. ROGERS

THERE HAS BEEN A TEMPERED APPROVAL, I notice, of the announcement that hereafter the school children of Boston will personally take care of the raising of the flags at their schools. Nobody seems to disapprove; on the other hand, nobody seems strongly convinced that the procedure, however faithfully carried out, will do much to combat Bolshevism. Even Chairman Hurley isn't very positive about it.

ROBERT E. ROGERS

Most people would be more enthusiastic about the idea, I suspect, if they thought it had been original with the School Committee. But the committee seems to have been egged on to it by an organization which I happen never to have heard of before, the Legion of Valor. It may be, for all I know, a very worthy and useful organization. It may be, on the other hand, just another of those little groups of cranks who spend their time trying to force ideas and procedures into the public school system under threat of calling people who disagree with them "unpatriotic."

I do not believe there was a bit less genuine respect for the flag before 1917 than there is today. It is certain, however, that there is a lot more noise about it nowadays, a lot more ritual and ceremony and compulsion regarding it, and a lot more people whose chief business seems to be whooping up the flag and forcing other people to whoop it up also.

* * *

Some Yankee Faults

I do not believe that we were less patriotic, or more lawless, or anything in that sort, in the old days when the flag was put out as a matter of course by the janitor and taken in at night equally as a matter of course. I don't believe that an elaborate ceremonial, morning and night, is going to make our children any more genuinely patriotic or law-abiding. In fact, one cannot help having a suspicion that this emphasis on ritual is only a sorry, second-hand substitute for cleaning house in America and getting rid of the causes which make for lawlessness and lukewarm citizenship. And a lot of those causes are not the prerogative of the working class, or the foreign-born, or the so-called radical economist, either. Many of them are the special privileges of the old, well-to-do Yankee stock.

I remember once being present at the annual dinner of one of our more aristocratic patriotic societies. That is, the ancestors from whom the members of the society derived their existence were so far back, historically speaking, that there couldn't have been many of them. In comparison with them, the Daughters of the Revolution are a large mob of fourth generation people, immigrants and such, who had just slipped in under the wire before April, 1775. These were the old, prime, aged-in-the-wood article.

Red, white and blue is a rather terrible dress combination for most women, but most of them were wearing it. They had tri-colored pompons and rosettes and ribbons across where the shirt front ought to be, and medals and little gold strips, like marksmen's badges, one for each accredited ancestor. One elderly woman had her bodice literally shingled with them.

* * *

Heavy on Decorations

The men were in black and white, of course, and an occasional dress uniform of the army or navy. Most of the men wore ribbons across their shirts, and jewelled badges, and one old gentleman wore a jewelled decoration hanging from a red ribbon around his collar, like the Golden Fleece or something. I confess that I thought of a plain, old ancestor of mine, who belonged on the list, and who in his blunt and simple way had gone about in 1634 roasting Indians alive in their villages to the glory of God, and I gagged a little at the decoration.

Before dinner there was prayer by the chaplain and then the Trooping of the Colors. The state flag and the national colors were brought in solemnly by tall and lovely girls in white satin, each attended by two younger girls in white muslin, all six of them with red,white and blue sashes. And then they gave the familiar woman's club salute and pledge and sang "The Star Spangled Banner" and sat down to the cold soup.

The point of it is that everybody in that company belonged to the class that can afford to violate the Eighteenth Amendment in a large way, and probably does; can afford to take liberties with their income tax; is strong for tax-exempt securities, and applauds Secretary Mellon's ideas about extending the lower brackets of the income tax.

In their ideas about labor, particularly radical labor, they are Fascisti, no less. They approve of violence against the trouble-makers. They applaud lawlessness against the lawless. Castor oil, the third degree, the bum's rush, jail and deportation seem to them perfectly justifiable. They forget that their own ancestors were precisely the sort of people they are now howling about, protestants against the existing order.

* * *

Not Sincere Patriotism

They are perfectly good patriots and would prove it in a pinch. But I do not believe that all the Ziegfeld Follies stuff that they indulge in with the flag, and which they insist must be carried on by the school children, has anything much to do with their patriotism. If they were working for $35 a week, with prospects of unemployment almost any time, I don't believe that saluting the flag would make or keep them good Americans, if they weren't at heart good Americans already.

We Americans like ritual and flub-dub and fuss-and-feathers. We also like to smooth things over and pretend that everything is for the best in the best of all possible worlds. The habit of patriotic observance is probably a useful and effective habit. The Japanese, the old Prussians and the present-day Russians are witnesses to the truth. But if it came to the inculcation of a genuine patriotism that would stand the gaff, and if I had to make a choice, I think I should let the janitor put the flag up and take it down, and spend the time necessary for forming the hollow square and going through the ritual on some solid, truthful teaching about Things-as-they-are in America and Things-as-they-should-be.

I have no doubt the Legion of Valor is made up of sincere and conscientious folks. But they are putting the cart before the horse. Saluting the flag of a country which you know in your heart is full of lawlessness and injustice and inequality doesn't make for patriotism. But teaching good citizenship may produce a country whose flag you will be proud to salute without any ritual or compulsion. "Woe unto ye who make clean the outside of the cup only!"

Copyright, 1931, by the Boston Evening American.

MAYOR CURLEY GIVES PORT PLAN BIG BOOST

Heroes Coming

MRS. RICKNER

LIEUT. McCLOY

Many distinguished war veterans will attend the Legion of Valor convention in Boston, August 9 to 12. Among these will be Mrs. A. B. Rickner, of South Poland, Me., formerly Miss Jane Jeffrey, decorated Red Cross nurse, and Lieut. John McCloy, U. S. N., holder of the Congressional Medal of Honor.

HUNDREDS JOIN MOVE TO BUILD BUSINESS

Metropolitan Theater Packed to Hear Addresses by His Honor and Port Leaders

The port of Boston was given a strong forward push today when Mayor James M. Curley urged hundreds to work for its welfare, at a free show given at the Metropolitan Theater by the Paramount Publix corporation.

The mayor was given an ovation by the throng that taxed the capacity of the theater. Several hundred names were added to the membership roll of the Port of Boston Society as a result of his address.

The chief magistrate of the city paid tribute to the Boston Evening American for its assistance in the drive for membership in the society and to the Paramount-Publix Company and its agents for their co-operation.

MAYOR IN A "TALKIE."

Besides his address, the mayor was seen in a talkie-movie in which he set forth the glorious history of the port and the intensive work that is being done to bring it back to its former position as a leader among the ports along the Atlantic seaboard.

The mayor also presented a certificate of membership in the Port of Boston Society to the Paramount-Publix Company, through G. Ralph Branton, assistant general manager of the company. The presentation took place on the stage of the theater.

"BOSTON'S ABLEST MAYOR"

Branton introduced the mayor as one of the "ablest mayors Boston has ever had."

The mayor said:

"It is an exceeding pleasure as mayor of Boston to be permitted to come here and extend congratulations to the Paramount Moving Picture Corporation upon this their 50th anniversary.

"It is significant that upon this their anniversary this great organization, extending throughout

(Continued on Page 21, Column 1)

HERE'S NEW PORT BOOSTER

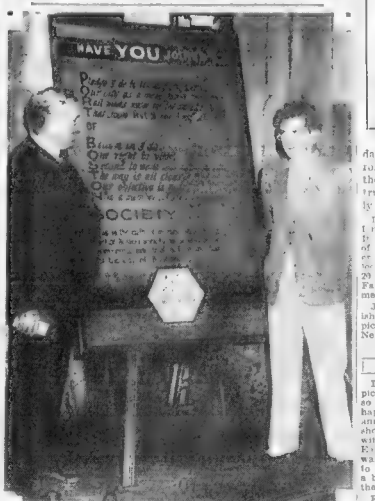

MAYOR CURLEY MR. BRANTON

G. Ralph Branton, assistant general manager of the Paramount-Publix Theatres in New England, is a Port rooter now. Mayor Curley gave him his "certificate of membership" today at a public gathering in Metropolitan Theatre. (Staff photo.)

By Rudy Vallee

MY ROMANCE

Rudy Locks in His Memory a Perfect Day With Beautiful Fay

Every couple has some super-perfect day amid the perfect days of their romance. Of course, most days are delightfully romantic when they are near the two who love each other. But there are super-perfect days when all circumstances seem to contribute toward the glamour of the ideal. One looks these precious-ly in one's memory.

It was such a day [illegible] 29 miles from Hollywood I asked Fay to come along, as she drove me out in her car.

Just at noon the scene was finished. It was the last "shot" of the picture, and Mickey Marshall Neilan, the director, called out:

"Work's over, boys and girls."

MEANT HOLIDAY

I had enjoyed working in the picture, because everyone had been so kind and helpful, but I was happy to hear the "work's over" announcement, for that meant a short holiday which I [illegible] with Fay before I had to start back East. Here immediately before us was a whole afternoon and evening to do with as we liked. I felt like a boy when school was out, full of the holiday spirit.

Fay seemed more beautiful than ever that day. She wore the purple-red velvet dress which she had on the first time I saw her. It was most becoming, as all her clothes are, for she designs them herself with a truly artistic touch. And the brilliant sunshine emphasized her dark beauty.

Although I knew that I would have to rush back to New York as soon as possible, I decided that at least today would be a real holiday, free from cares; today would be our day.

Fay immediately sensed my mood, and entered into the spirit of it.

I said to her:

"Now that we have a holiday, what shall we do? That is the question. To me it's as important as Hamlet's question, 'to be or not to be.'"

Fay knitted her brow in puzzlement. Then a smile flashed across her face when she said:

"We'll go for a drive. It doesn't matter much where we go; we'll just drive."

And drive we did, but I'm sure I couldn't retrace our route, for I paid little attention to where we went. We drove along the coast, into the hills. Whenever we found a particular spot that pleased us we would stop and talk, or just sit and gaze at the sea, or into the bright Pacific heavens.

A brilliant afternoon, a starry evening, a beautiful companion-able girl—all contributed toward my super-perfect day. We stopped at a roadside inn high up in the mountains for a wonderful dinner—there under Japanese lanterns we were the happiest couple in the world. Long afterward I mentioned that day to Fay, and she told me that she, too, held it precious-ly in her memory.

It was rather late when we drove up to Fay's home in Santa Monica. Once I might have feared the worst of her father, for a prominent Hollywood director told me that he was a very stern man. But I afterward learned that this director's sole contact with Mr. Webb has been one evening when the director, in a rather hilarious mood, to say the least, had knocked down several Santa Monica lamp-posts with his car. Mr. Webb, in line of duty as chief of police, had naturally been rather severe.

But I got along very well with Fay's father and mother, and I like them immensely.

Fay was carefully brought up. Although her father and mother were not unduly strict, they gave her the advantage of a careful training.

Her whole make-up is essentially artistic. Her hobby is designing, and she is particularly fond of planning her own clothes, which she does exceedingly well. Everything she wears is designed to bring out her individuality. Also she is fond of perfumes. She always has several different kinds, and often the perfume she wears is changed daily to fit her mood.

It was Fay's artistic temperament which caused her to choose a career in the films. Just after she had finished high school in Santa Monica she attracted the attention of the famous motion picture producer, Louis B. Mayer, who was a close friend of her father's. Mr. Mayer arranged a screen test for her, and was delighted with the [illegible]. Her striking features photographed [illegible] well. She was [illegible] as an actress and her [illegible] voice is well adapted to the talkies. During her screen career of three and a half years she played many important roles, and she was within reach of stardom when we were married.

(Rudy Vallee's marriage to Fay Webb, motion picture actress, has been called "the romance of the century." In the series of articles he tells in his own words the thrilling story of that romance. Today he describes one of their super-perfect days together in California.—Editor)

THROUGH WITH FILMS

Just before and after our marriage she had several attractive offers, but now she has no desire to returned to the screen. When we became engaged, I asked her if she wanted to continue her work. Her reply was:

"What would you like me to do?" I refused to commit myself, saying:

"I want you to do what you would like to do."

"Very well, then," Fay replied, "I'll tell you just what I want to do. I want to devote all of myself to making you happy. Of course, I liked my work, but now you are far more important to me than anything I could do myself."

I was happy to hear her say that, for I had earnestly hoped that that would be her attitude. Of course, I appreciate the desire of many women for careers as well as husbands. Often there is no conflict between career and marriage; in fact many husbands take pride in their wives' careers. It is certainly understandable and justifiable that a woman should want to do something on her own account, and if Fay had wanted to continue her screen work, I should not have objected; but I am old-fashioned enough to appreciate the fact that Fay considers our marriage her real career.

(Copyright, 1931)

(To be Continued Tomorrow.)

HELP! COP GETS LOST ON BEAT—

Officer, call a cop. Patrolman George A. Aldrich is lost on his beat.

No kiddin'! Last night, on the same beat he has tramped for the last 10 years, Patrolman Aldrich of Beverly lost his bearings.

A domestic at one of the large estates, arriving home late, requested his escort for safety's sake. Patrolman Aldrich obliged and after delivering the servant in safety turned around to make his way out of the grounds.

It was dark and he didn't have any compass and he couldn't make out the North star and he kept walking and walking and not getting anywhere in particular.

At last he came out on another estate and inquiring his whereabouts from the night watchman was told he was on the grounds of Judge Moore's home.

"I can set you on the right course," said the watchman, "but it's pretty dark."

"I'll take no more chances," said Patrolman Aldrich. He went to the telephone in Judge Moore's house and called Beverly police headquarters.

"I'm lost," he said.

So they sent a police car to his rescue and put him back in Hale st.

JAMAICA PLAIN FOLK SAIL

Sailing of the Canadian National liner Lady Nelson from Commonwealth Pier today took on a decided Jamaica Plain aspect, many of the West Indies bound passengers living in that section.

The Lady Nelson docked on a trip from Halifax and then continued on her cruise to British West Indies.

The Jamaica Plain contingent included Dr. and Mrs. W. J. L. O'Brien of Arborway, John Connolly of Hampstead rd., Ellen G. White of Hyde Park ave., Margaret Dillon of Fordham ct., Dr. Hugh McGuire of Center st., Mrs. Catherine McCloskey and Miss Isabelle McCloskey of Center st.

Others aboard included Miss Geraldine Chamberlain of Columbus ave., Somerville, a teacher in the Baxter school; Elmarine Trowbridge, Newton and Boston broker, with Mrs. Trowbridge and Elmarine, Jr.

LOS ANGELES TO FLY HERE

With the Navy dirigible Los Angeles hovering overhead, members of the Legion of Valor will give a military demonstration on Boston Common next Monday in connection with the annual convention of the organization to be held here.

More than 200 members of the Legion of Valor, distinguished for their war accomplishments, and their wives are expected to attend the convention. The organization is made up of veterans of all wars.

Mrs. A. B. Ricker of South Poland, Me., the former Jane Jeffrey, the only woman of the A. E. F. to have received the Distinguished Service Cross, will attend the convention.

Lieut. John McCloy, U. S. N., the only member of the organization who holds two Congressional Medals of Honor and the Navy Cross will be an honor guest. He will bring the convention to the attention of the country with a nation-wide radio broadcast from station WEZ during the sessions.

GIRL DROPS HER LOVE PACT SUIT

The controversy between a Lynn mother and daughter over an alleged money marriage pact, was said to have been settled today when it was announced a suit for $2000 on file in Salem court was withdrawn.

William Krasnow, of Broad st., Lynn, uncle and employer of Miss Sally Till, 28, of 20 Prospect st., told newspapermen she had withdrawn the suit.

The girl charged in the suit that her mother, Mrs. Dora Till, promised to pay $2000 if she would break off a love affair and marry a man of her mother's choice. Miss Till claimed she agreed, but alleged her mother failed to keep her part of the agreement.

Mrs. Till, when seen at her home, denied she had ever interfered with her daughter's boy friends.

COURT DROPS FAMILY ROW

A family wrangle in Arlington was dismissed as just that today in East Cambridge court when a brother and sister met in "legal combat."

A charge of trespass was lodged against Francis de Rosa, 26, of High st., Winchester, by his sister, Mrs. Margaret Hurley of Mystic st., Arlington.

Rosa told the court he was parked outside his sister's home when his sister's four-year-old son dashed out to tell him "John (Mrs. Hurley's husband) is hitting Gram."

He said he rescued his mother from the house and took her home.

"It looks like another family wrangle to me," Judge Counihan said in dismissing the charge.

WHAT DID YOU SEE TODAY

The Evening American buys news as well as sells it

We pay for each and every exclusive news and photo tip that results in a story or picture. No limit on price for tips on extraordinary, exclusive stories.

AMERICAN TIP EDITOR,
LIBERTY 4000
$50 or More Each Week!

Quincy Boy Found; Chum Still Missing

A trip to "California and Florida" ended at Deerfield, Ct., for a Quincy boy, it was learned today when the parents of Salvatore Nicastro, 15, of Penn st., Quincy, was notified their boy was there.

No trace of his companion Joseph Mula, 17 of Columbia st., Quincy, was found, the notice said. The two boys left here Tuesday after they told a chum they were going to California and Florida. Nicastro's parents sent trainfare

LIBERTY BOND WITNESS FOUND

Inspector Frank Feeley of Newton, suspected today that he had found an important witness in the investigation of the $110,000 jewel robbery of Jacques Leff in Newton a week ago.

Feeley said the witness, a young man, saw the five robbers in their car parked in Beacon st., near Newton Center sq., for more than an hour, the day of the holdup and took the registration number, which corresponds with that in the possession of the police.

When the witness returns to town in a day or two he will be questioned at length, Feeley said.

Autoist Sentenced on Drunk Charges

Edward Deveraux, 23, of Brookdoin st., Medford in Somerville Court today was sentenced to six months in the House of Correction on a charge of operating his automobile for the third time while under the influence of liquor. He appealed and was held in $1000. On a charge of drunkenness he was given three months and held in $200 bail.

SKIPPY

By Percy Crosby

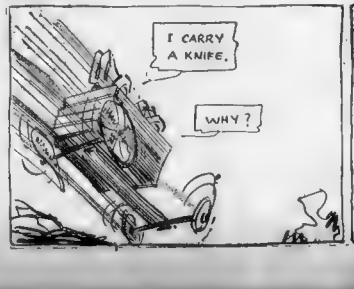

Self-Protection

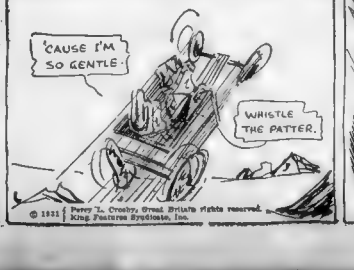

DAILY TRUE STORY
THE MIRAGE

"BILL, HAVEN'T YOU ANYTHING TO TELL ME?"

A SINGLE LIGHT glowed garishly in the living room.

It showed the unpainted windows, the bits of varnished space on the floor where furniture had stood, as a sort of protecting covering—and where no furniture now stood. It showed the cold ashes in the grate and the thin layer of dust on the floors.

Bo. Keith snapped off the gas and looked around the living room to the couch at the foot of the stairs to the sleeping rooms above. He sighed, shuddered and went on to the bare floors.

He turned right at the newel post and went up. Then, even in the darkness he felt for it. Of course it wasn't Sandy's lumbering feet on the back stairs. Let's see, Sandy, too, along with Mike, the big, cowardly gray cat, went when she had gone.

He paused in the doorway of the bathroom and felt for the light button. Another habit. He snapped on. There was the tub, the sink, the medicine chest—all the things left there by those who had lived in the house. Habit. Force of habit. Habit. Habit.

SOUTH SHORE LOVE TRIANGLE IS REVEALED IN BALM SUIT

BOYS AND GIRLS REVEL IN WATERS OF FROG POND

Let the humidity be high. Let the temperature annoy. Let the grownups perspire, but at the Frog Pond on the Boston Common there will be none of these three. What a grand time thousands of Boston children, unable to get to larger watering-places, have here. What a big time all the time. (Staff photo.)

Another interesting diversion on the Common. Catherine Thompson feeds many pigeons at the edge of the Frog Pond. Takes lots of peanuts to feed 'em all, but there are plenty peanuts. (Staff photo.)

FACING OUSTER, FAMILY PLEADS

Facing eviction from the home the mother and father of a family of ten children, the oldest 15 today appealed to the Boston Evening American to aid in obtaining work for the father unemployed for the past six months.

The family that of Mr and Mrs Ernest Navarro, of 4 Harrison pl., Dorchester are receiving $15 week in aid of from the city, but this is not enough to clothe and feed them.

The family is desperate. The children are without shoes and stockings and other necessary clothing and at times cannot even get such plain food as bread. They are five weeks behind in their rent and unless the father can obtain work immediately, the family will be forced into the street.

PLANS FOR NEW SCHOOL WORK

Plans for the construction of a high school for girls in Dorchester at a cost of $1,900,000 and of an addition to the Boston Latin School for an equal sum were discussed at a conference of Mayor Curley, the members of the school committee, finance commission board of supervisors of city buildings and board of school superintendents in City Hall today.

Definite action on both matters will probably be taken at a special meeting of the school committee next Monday.

The addition to the Latin school will be located in Physics ave. on a site adjoining the present school building. Upon completion it will be possible to take 750 students now quartered in portable school buildings in various sections of the city and house the entire group in one group of buildings.

The school for girls will be erected on land owned by the city at Columbia rd and Washington st, and when completed will permit the transfer of 600 Dorchester and 200 Roxbury girls now attending the annex of the present girls' high school in Massachusetts ave., South End.

Burke to Run for Mayor in Medford

Alderman John H. Burke of Medford today announced his candidacy for mayor of that city.

He said he stood on the [illegible] and public auction to come up in the election will be made public when he files his nomination papers.

Leather Chemicals Explode in Lynn

A general stockpile of the E. E. Bell Leather Co. in Boston st., Lynn was destroyed today following an explosion and fire.

Damage was estimated at $3000.

Drunken Driver Fined $100

Ernest L. Thibeault, 27, of Faleon st., East Boston, paid a fine of $100 today in Cambridge court, after pleading guilty to charges of drunken driving, in Cambridge. The offense was on July 5.

CENSUS RULING ELATES MAYOR

Establishment by the Bureau of the Census of a new Boston Metropolitan district embraces 80 cities and towns and a total population of 2,805,850 today was hailed as echoed by similar action on the part of the people living within the Greater Boston area."

Under the new ruling Boston will rank among the cities of the country by the based upon the population of the new district according to the announcement.

"The announcement is made at a most auspicious time in view of the interest awakened among shipping interests of the world as to the advisability of utilizing Boston as a terminal for a four-day European steamship service," the Mayor declared.

"It is my sincere wish that the action taken by the federal authorities will shortly be echoed by similar action on the part of the people living within the Greater Boston area."

NEWSBOYS NAMED FOR COLLEGE CAREER

These newsboys of Boston have been picked for Burroughs Scholarships. They are, front row, left to right: Jacob Levine, Louis Tobin, Israel Woll. Middle row: George Hecht, Louis V. Bonaceto, William Fishman, Noel Jackson, David Esselson. Rear row: Joseph Raes, Louis Katz, William A. Reardon, John F. Hurley, Kenneth Pezrow.

WIFE IS SEEKING $15,000 FROM HER 'RIVAL'

Mrs. C. F. Dolan Charges That Quincy Woman Stole Her Husband's Affections

An alleged South Shore love [illegible] was revealed today when Mrs. [illegible] F. Dolan [illegible] for $15,000 from [illegible] for $1,000 [illegible] Mrs. Dolan [illegible] collection of [illegible] Thomas J. Dolan [illegible] contesting and asking [illegible]

The [illegible] Mrs. Dolan [illegible] and [illegible] [illegible] Mrs. [illegible] proper [illegible] [illegible] [illegible]

Marry-Go-Round

ALL MEN ALIKE IN LOVE—ALL WOMEN DIFFERENT

By HELEN ROWLAND

SOMETIMES the cruelest revenge that a man can inflict on an inconstant maid is to take her promise to "love him, honor"

• • •

Just because black and a mourning veil are becoming to her is no reason why a woman should shoot her husband . . . but the idea sometimes gets into her subconsciousness, and affords her a pleasant day-dream

• • •

HELEN ROWLAND.

It is almost as difficult to prove a lawyer to confess a love affair as it is to make a married man keep quiet about it.

• • •

The old-fashioned man used to raise the roof, when the muffins were soggy, the beef was tough or the pie-crust was heavy; but, if a modern husband wants to register a complaint, he will have to go around and argue it out with a delicatessen man, probably twice his size.

• • •

[illegible] a man comes [illegible] to [illegible] a woman she [illegible], a man [illegible] a woman [illegible] but a woman [illegible] one.

• • •

A girl never actually realizes that she is in love, until she discovers that she prefers one man's yawns to another man's kisses, and one man's grouches to another man's flattery.

• • •

[illegible] age is fast becoming popular, but it [illegible] a man [illegible] when men [illegible] 20 [illegible] to [illegible] a man [illegible] a woman [illegible]

• • •

Alas, many an attractive bachelor's whole life is darkened by a cloud just about the size of a wedding-ring!

GRAND HOTEL :-: By VICKI BAUM

Baron Lies About the Pearls

Continued From Yesterday

[illegible]

"What are you doing there?"

[illegible]

"I have come on a wonderful treasure while you were asleep," he said.

"What are you doing with my pearls?" Grushinskaya asked hoarsely. "Tell me a lie, tell me a lie, her distraught face implored him. Quickly went to her and veiled her eyes with his hand. Poor creature, poor little woman.

It was very rude of me to [illegible] about [illegible] such things," he said. "I was looking for some plaster or a bandage if some kind, and I thought to myself there would be something of the sort in the little dressing case. But it was your treasures I found. I feel like Aladdin in the cave—"

[illegible] never [illegible] and [illegible] Now [illegible] can [illegible] and [illegible] against [illegible] with his hand [illegible]

"You silly," he said tenderly, "did you think I had an eye on your pearls?"

"No," her [illegible] "Besides—I never wear them now," she added with a sigh of relief.

"Now—but why not?"

[illegible] they [illegible] [illegible] [illegible]

BATCHELDER FOUR UP ON DOLAN IN N. E. TITLE GOLF

FANNING

By GEORGE UNDERWOOD

Tribe Back Home. | *Baseball Shindy.*
Robbie on Trail. | *A Free-for-All.*
His Scalp Thins. | *Let's All Get in!*

C'MON! LET'S KILL A FEW UMPIRES!

Well, if here isn't old Uncle Robbie, a-trailing the Tribe into Town! Will our Braves stay in second division, or fall even still further down? Robbie's scalp is scarcely worth lifting, his locks have become scant and thin
If scalping knife circles his bald dome, 'twill take off little but skin, But his paunch is as ample as ever, and we don't mind telling you If Our Injuns only were cannibals, he'd make a wonderful stew!

Yeah, Uncle Robbie is here. Corpulent, jolly Uncle Robbie presents Rabbi Robins. Babe Herman, the fence buster and high ball wiser; Daxey Vance, with the ball that can give a thunderbolt a head start; Lefty "Faunch-a Ballagh" O'Doul, the Harp That Once Through Tara's Hall; Del Bissonette, the Maine apple grower; Senors Lopez and Luque, the Castilian battery, giant Ernie Lombardi, the Walloping Wop with the schnozzola that makes Jimmy Durante turn green with envy—all, all are here. And here for one of the grandest little free for-alls that ever warmed the cockles of your heart.

Free-for-alls are becoming quite de rigeur in our best circles, particularly at Braves Field. Consider DeGlane and Sonnenberg in the Grapple of the Century, M'sieu Henri and Gus the Goat put on a free-for-all that would have made a shindy in a Shawanaga lumber camp seem like a meeting of the Christian Endeavor Society. And when the drives came down we've seen some scrap that were pippins. Been in 'em, too. Those were the days!

When the drive comes down! When the drive comes down!
'Tis then we get our money, lads, 'tis then we own the town!
Oh, the cutters run with whiskey, when the Shanty Boys so frisky,
Stick their hoot caulks in the sidewalks, when the Drive comes down!"

Avaunt with the log rassiers and back to the apple mashers and the baseball free for-alls. When those good fellows of the Braves and the Robins get together there's always a free-for-all Boston is Brooklyn's pain in the side or tack in the pants. That merry go round among the Braves, Robins and Giants makes us dizzy. The Braves murder the Robins, the Robins kick the Giants around like a Missouri hound, and the Giants massacre the Braves.

This year Boston has kept Brooklyn out of the pennant race, Brooklyn has kept the Giants out of first place and the Giants have barred the Braves from the first division. What could be sweeter?

That National League free-for-all is getting sweeter and sweeter just like our own sweetie. (Gee, Babe I oughta get an extra piece of pie for supper tonight for that!) True, the Cards seem to be running away with the National League hunting, just like the Athletics are making a one-team race in the American. But just look at the mad scrambles back of the Cards. Just-look-at-it! Talk about your knock-down and drag-outs! Whoopee! It's such a perfectly lovely scrap it makes us all want to get in it!

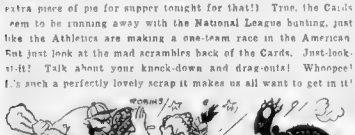

Whoopee! Hey There, Fellers! Why keep it just a private scrap? Sure all of us want to get in it and battle all over the map!
'Tis a perfectly lovely shindy! Look at 'em mauling and clouting'—
Oh, Mister! Please let us in it! It's a crime to have to stay out!

Back of the Cards the Giants, Cubs, Robins, Braves and the Pirates are battling so fiercely it makes you think it's the Democratic National Convention. There is no love lost among that gang, brother. That's just what the National League shindy is, Clarence—a gang war! Giants, Cubs, Robins, Braves and Pirates are out to erase each other from the map.

It looks as if the Cubs and the Giants would retain their first position places in the baseball sun. But fourth place in the National League Free-for-All—goodness knows who is going to grab that! Braves, Robins and now the Pirates, who have been comin like a runaway Missouri cyclone, are locked in a death grapple. The see saw race is just at the warmest now. Let's go out to the Wigwam and kill a few Robins and umpires!

Let's all go out to the ball game and murder a few umpires—
Roll 'Em!" Wow! What a rubber! You're the Emperor of Liars!
You have us all scared, Mister Umpire, a mistake you'll be makin' some day,
You'll call one of 'em right and us rooters will faint and pass out dead away!

Moynahan Wins Rocky Point Mile

Rocky Point, R. I., Aug. 6—Brendan Moynahan of the B. A. A. won the mile run the feature attraction of the 31st annual Scottish games conducted by the Providence Caledonian Society yesterday, in which the lion's share of honors went to Massachusetts athletes.

Joe Healey, another B. A. A. athlete, was defeated in the 100-yard dash but came back strong to win the 220. Healey present N. E. A. A. U. century title holder was defeated in the 100 by Zygie Janiak of New Bedford.

Louise Stokes of the Onteora Club won the 100-yard dash for women and would have captured first place honors in the 220 but for a poor start. She finished two yards behind Catherine Carew of Medford the winner.

BOSTON EVENING AMERICAN SPORTS

WITH FATHERS AND SONS AT WINCHESTER

By FRANKLIN COLLIER

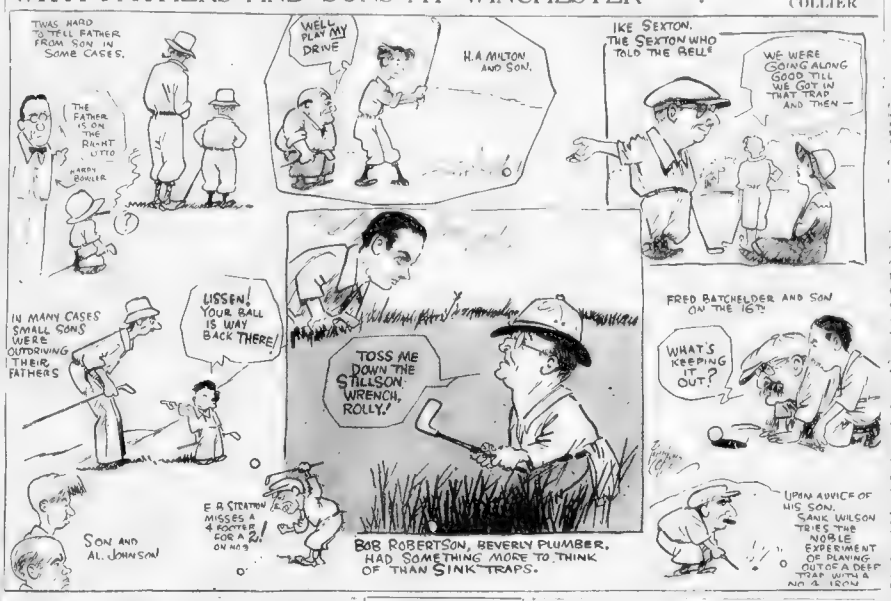
'TWAS HARD TO TELL FATHER FROM SON IN SOME CASES.
THE FATHER IS ON THE RIGHT UTTO
HARRY ROWLER
WELL PLAY MY DRIVE
H. A. MILTON AND SON.
IKE SEXTON. THE SEXTON WHO TOLD THE BELLE
WE WERE GOING ALONG GOOD TILL WE GOT IN THAT TRAP AND THEN —
IN MANY CASES SMALL SONS WERE OUTDRIVING THEIR FATHERS
LISSEN! YOUR BALL IS WAY BACK THERE!
TOSS ME DOWN THE STILLSON WRENCH, ROLLY!
FRED BATCHELDER AND SON ON THE 16TH
WHAT'S KEEPING IT OUT?
E. R. STRATTON MISSES A 4 FOOTER FOR A 2! ON NO 9
SON AND AL JOHNSON
BOB ROBERTSON, BEVERLY PLUMBER, HAD SOMETHING MORE TO THINK OF THAN SINK TRAPS.
UPON ADVICE OF HIS SON, SANK WILSON TRIES THE NOBLE EXPERIMENT OF PLAYING OUTOF A DEEP TRAP WITH A NO 4 IRON

Rockwells Top Field in Father-Son Golf

The Rockwell family of the Monoosnock Club in Leominster dominated a record-breaking field of 140 pairs in the first day of the annual Winchester father and son tournament yesterday.

Father Alex C. Rockwell and [illegible] presented a band of [illegible] with 75 teams already holding starting times for today, there was the necessity of adding still one day to the new format.

Dick is the better known amateur of the Rockwell sons, as it was the father who supplied the sound and it was Bob who took up golf [illegible] when dad got a start and after struggling over 27 holes of the long Wachusett course [illegible] was the medalist of the 32 survivors.

Nineteen cities from scattered sections of the nation were among the survivors.

The domestic help problem is solved by taking a Lucknorte apartment and the best are advertised daily in the Lost Bird column.

Continued on Page 18, Column 7

Mitchell Medalist in Public Links Golf

St. Paul, Aug. 6—Dave Mitchell, Indianapolis, won the medal in the national public links golf championship as the defending champion and the second to a field of the 64 passed out of the picture.

The [illegible] and Hooper to meet the luck with a pair of 74s for a 36 hole [illegible] of 148, one stroke better than that carried by the champion from Philadelphia. Charles Alber [illegible] who finished second.

GOOD GOLF

By CHESTER HORTON
"Golf's Greatest Teacher"

We have noted that the back swing with your driver requires not [illegible] time for the actions which the club must go through. By now [illegible] doubtless have a better grasp of it. I mention it to keep the action ratio slow but sure. [illegible] the new swing.

It is not slow in the sense that you [illegible] it is very precise to be sure. Quick motion forward the [illegible] indeed [illegible] speed [illegible] you [illegible] return. You will spoil everything if you now get hasty. You must not jump or leap forward. The same principle of only smoothness is there in speed. Start each swing working your left hand down toward that right [illegible] pocket keep your right leg relaxed and let the club swing [illegible]. About all you do is hang onto it. Avoid a thought of swinging the ball because anxiety to put will stiffen the [illegible] and wrists and prevent the [illegible] from hitting. Don't your [illegible] arms easy and smooth [illegible] the ball [illegible] through it and [illegible] out into the [illegible]

Medalist Defeated in Public Links Play

Keller Club, St. Paul, Minn., Aug. 8 (AP)—Charles Ferrero, San Francisco, provided the first round of the national public links championship with an upset today, eliminating the medalist, Dave Mitchell, Indianapolis, by the decisive margin of 4 and 3. An out-and-out dark horse from Indianapolis, Mitchell an inspector of popcorn machines [illegible]

Lessons in Wrestling

THE BODY SCISSORS

Joe Stecher made the body scissors famous. But Dynamite Gus Sonnenberg and other grapplers use the hold almost as effectively. Here you see DYNAMITE GUS SONNENBERG, former world's heavyweight champion, illustrating the hold with JACK ALBRIGHT as the goat for Gus the Goat.

By GUS SONNENBERG
AS TOLD TO GEORGE GRIMM
LESSON NO. 17

The body scissors as used by Joe Stecher, former world's heavyweight champion, is a punishing hold that if properly applied will invariably result in a fall.

You must work your man into a [illegible] position for the hold to be [illegible] effective. [illegible] often obtained by [illegible] down when on his hands and knees so that he will slip between your legs when parried, one resting on the floor.

Force the opponent on his back and extend your upper leg across his stomach gripping your feet in such a manner that he cannot force them apart. Squeeze his stomach between your thighs. Head down on your head with one hand so that he cannot hand at the [illegible]

With your other hand prevent him from rising one [illegible] off the mat by bracing himself with his rear hand.

By squeezing the opponent's midriff between your legs you can tire and cause him considerable pain. More often than not he will give up.

With this hold Joe Stecher won the championship on two occasions.

Boston Tigers Lose for Second Time

The Somerville City Club of Boston Tigers [illegible] were defeated in the Mid-Fa League for the second time a game to [illegible] Hilltop Park [illegible] Somerville. Ring at [illegible] Lincoln Park. For Clarke's homer in the second [illegible] Dutton on base got [illegible] the local Saints. St. George [illegible] with six batters and [illegible] Arm. the Tigers' second [illegible] pitcher on the longest homers in the league when he slapped it [illegible] the left center field fence clearing the bar by [illegible] of [illegible]

Forest Hills Nine Plays Hoboes Tonight

The comical Pittsburg Hobos are in action tonight at Billings Field, Roxbury, where they play the Forest Hills A. A. nine at 6:30 o'clock sharp. Hall in the Dorchester Tavern.

Vandenhoff and Morgan will be the Hoboes' battery.

What the Stars Did

By the Associated Press.

Jim Bottomley, Cardinals—Hit double, triple and six singles in double-header against Pittsburgh.

Larry French, Pirates—Held Cards scoreless last nine innings to beat Flint Rhem in 12-inning duel, 5 to 4.

Vincent Barrian, Cubs—Hit single in ninth scored Blair with run that beat the Reds, 3 to 2.

Fred Heimach, Robins—Gave Giants seven hits and held them scoreless last eight innings to win, 6 to 3.

Wally Berger, Braves—His home run with two on helped "Socks" Seibold beat the Phils, 6 to 3.

Lou Gehrig and Babe Ruth, Yankees—Their home runs beat the Red Sox, 4 to 1, in second game of double-header.

SALEM STAR SEVEN UP AT 27TH HOLE

At the end of 27 holes of the finals of the 44th New England amateur championship this afternoon at the Country Club, John Batchelder [illegible] was 7 up on James H. Dolan Jr., Weymouth.

Batchelder's card—
Out [illegible]
Dolan's card—
Out [illegible]

By BILL GRIMES

[illegible] Batchelder [illegible] Dolan, Salem [illegible]

[illegible] golf [illegible] Batchelder [illegible] Dolan [illegible] Country Club [illegible] Dolan, Salem [illegible]

[illegible] Batchelder's card—
Out [illegible]
In [illegible]

Dolan's card—
Out [illegible]
In [illegible]

Batchelder [illegible] Dolan [illegible] Batchelder [illegible] Dolan's [illegible] Batchelder [illegible] Dolan [illegible]

PRICE CRAZY about Tires?

LOW PRICES?

We've got 'em—lower, too, than most—*but* . . . LEE always recommends quality first, last and all the time.

We much prefer you would say: "How wonderful!" than "How cheap!", but when you pay LEE WAY cash prices for these De Luxe **6 ply** Heavy Duty Shoulderbilt tires you will find that no other **6 ply** tires cost *less*, not even mail order tires; and you'll certainly find that after 15, 20, or 25,000 miles these LEE first quality **6 ply** tires are the safest, longest-wearing, greatest money value you ever bought.

4.50-20 . . .	$8.60
5.00-19 . . .	10.65
5.50-18 . . .	12.80
6.00-18 . . .	14.15

(Other sizes in proportion)

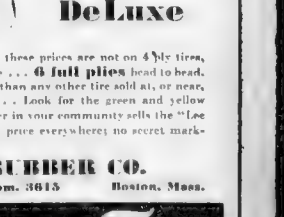

6 ply
De Luxe

REMEMBER PLEASE . . . these prices are not on 4 ply tires, but on fast quality **6 ply** LEE De Luxe . . . **6 full plies** head to head. They will give you 25 per cent more miles than any other tire sold at, or near, the price. Ask the LEE dealer why . . . . . Look for the green and yellow *LEE of Conshohocken* sign. The LEE dealer in your community sells the "Lee Way." This means just one net low cash price everywhere; no secret markups, no hidden discounts.

LEE TIRE & RUBBER CO.
76 Brookline Ave. Phone Com. 3615 Boston, Mass.

LEE of Conshohocken Tires

ROBINSON TO QUIT AS PILOT OF BROOKLYN

GAME WILL LOSE GREAT FIGURE

By JOE CASHMAN

Win, lose or draw, Wilbert Robinson will resign as manager of the Brooklyn Robins at the close of this season according to gossip now in circulation along the banks of the Gowanus Canal, where the sooty denizens of the borough of Kings are said to take the matter [illegible]

[illegible] Robinson will [illegible] penance [illegible] the [illegible] [illegible] [illegible]

SPORTS REEL
DAILY SHOTS FROM EVERYWHERE

Going to say farewell? "UNCLE" WILBERT ROBINSON, manager of the Brooklyn Robins is reported as going to quit at the end of the season. "Robby" was a great player and still is a great pilot. The game he honored so long will sorely miss the genial master.

Who said it's hot? Not ANGUS SNYDER, the walloping Kansan who is training here for his fight with Ernie Schaaf, next week. Boston, says Angus is nice and cool like. So in between training rounds he wraps himself in blanket and towel to keep warm.

Old Pals Meet in Ring

By MYLES T. McSWEENEY

Elsewhere on these pages you will read an account of the Maxie Rosenbloom-Jimmy Slattery bout at Brooklyn last night for the light heavyweight championship. Don't believe it.

Here is the authentic account, filed by our trained cuckoo, who reports all queer things for the department.

ROUND ONE—Two fellows dressed like fighters rush from their corners at the bell. They stop in the center of the ring, and stare at each other in amazement.

"Why Jimmy! Aren't you Jimmy Slattery of Buffalo whom I met somewhere about ten years ago?"

"Well, well, well. If it isn't my old pal, Maxie Rosenbloom. Well, well, well."

ROUND TWO—Pair fall into clinch.

"Well, Jimmy, this is our seventh meeting. It's good to see you again. What was the big idea of someone telling me that I was going to fight someone? I guess our friends just wanted to bring us together again."

"Yes, Maxie, I guess that's what it is. I thought I was going to have to fight someone, too. Well, well!"

ROUND THREE TO FOURTEEN—Maxie taught Jimmy all the latest dance steps, crooning the latest hits.

ROUND FIFTEEN—The pair embrace.

"Hope to see you again, Jimmy."

"Here's to our next and eighth meeting, Maxie."

Who called those suckers fight fans?

Norfolk Open Golf Tourney on Today

Norfolk, a three-day open tournament starts this morning bright and early, with almost $500 in prizes awaiting the ones who give par a close battle. In addition, there is a special prize for the longest drive during the three days.

Alvah Rydstrom, Norfolk president, reports a big entry list, including a goodly number of the club's own stars. The tournament will come to a finish Saturday afternoon.

Fights Last Night

By the Associated Press

Brooklyn, N. Y.—Maxie Rosenbloom, world light heavyweight champion, outpointed Jimmy Slattery, Buffalo, N. Y. (15), retained title; Joe La Gray, New York, outpointed Eddie (Kid) Whalen, Brooklyn (8); Arthur (Tiger) Thomas, Leiperville, Pa., stopped Pal Silvers, Brooklyn (7).

Charlotte, N. C.—Rufus Miles, Charlotte, outpointed Herman Perfect, Kalamazoo, Mich. (10); Jimmy Bateman, Charlotte, outpointed Henry Perlick, Kalamazoo, Mich. (10).

EASTERN POINT TEAM LEADS

Marblehead Aug. 6 [illegible] race for the Cleghorn Cup among the Triangles from Marblehead, Eastern Point and Annisquam Yacht Club sailed yesterday.

The first day's score [illegible] victory for the Eastern Point team with its entries taking first [illegible]

BOSTON HORSE WINS BIG TROT

[illegible]

Miss Mudford, Mrs. Moody in Court Clash Tomorrow

[illegible]

'Y' ATHLETES OFF FOR MEET

Luton, Eng., Aug. 6—A team entered in the Canadian national championships at Toronto Saturday, [illegible]

Luton 'Y' won the twin championships at the Post Canteen N. Y. race last October.

MISS LASELLE TAKES RACE

Lagrangian Aug. 6—Manasco, Pemaquid Providence girl boat, showed up with a new skipper for the first time this year and Miss Laselle at the helm proved away from the Wreck Neck in her first race, winning handily in the mid-week races of the New Bedford Yacht Club, at Dartmouth.

AN
UNUSUAL EXPERIENCE

written by the first EYE-WITNESS

The other day I visited the distributing offices of Metro-Goldwyn-Mayer Pictures and was a guest in the projection room at the first showing of "SPORTING BLOOD" a new photoplay. I was frankly a bit skeptical of the theme of the picture as I am naturally familiar with all styles of screen stories. I've seen gangster pictures and war pictures and sex pictures - plenty of them. And now I was to see a picture called "SPORTING BLOOD". I wasn't excited. But - imagine my amazement when as the story unfolded I realized I was seeing one of the greatest pictures of al time! A true epic, not in the advertising sense, but in the legitimate sense - a story full of the humanity of real experience! "SPORTING BLOOD" is about horses but it can hardly be classified as such. Its story is so much more thrilling and its appeal so infinitely greater that you must classify it in the group of truly great pictures with universal appeal like Ben Hur or The Big Parade. Here's a film that rings true. When a picture reveals life with all its laughter and its tears - its loves and its hates - when it convinces you by its deep sincerity - it becomes a truly great film and stands head and shoulders above its contemporaries. It was an unusual experience seeing this great NEW IDEA in talking pictures. I arranged to put it in my theatre immediately at the cost of unusual playing terms because I think that every one of my patrons should see it.

(Signed) *The Management*

NO ADVANCE IN PRICES

FOR THE MOST NOVEL AND EXCITING PICTURE OF THE YEAR A Metro-Goldwyn-Mayer *Picture*

SPORTING BLOOD

Directed by CHARLES BRABIN

with Clark GABLE

Ernest TORRENCE Madge EVANS

Marie PREVOST Lew CODY

LOUIS MAYER IRVING THALBERG HUNT STROMBERG CHARLES BRABIN CLARK GABLE MARIE PREVOST MADGE EVANS ERNEST TORRENCE LEW CODY

The pictures of those responsible for this great film achievement are printed here as a tribute to their outstanding work.

BEGINS TOM'W LOEW'S STATE

Massachusetts Avenue at Norway Street

Man About Town

By AL DUFFY

HIGH DIPLOMACY

It was easily to get his name become a major incident—you know, one of those seemingly trivial events like the shooting of a crown prince in a minor comedy Balkan country, that many times lead to a tragedy. But good old-fashioned Boston quick-wittedness averted it. Here's what happened:

Everything was going very nicely at one of our swankiest roof gardens the other night when suddenly a hush fell over everyone. (And incidentally, if anyone ever makes a much louder silence we've missed it.) Everybody was looking and listening to the orchestra leader, who had just walked out on the floor. People were looking at him because the band was playing "The Star Spangled Banner."

For a minute or two things looked pretty black. The head waiter looked at the assistant manager, who looked back pale and helpless at his boss and then at you know. What to do?

Then it was that that old fashioned Boston quick-wittedness I was telling you about came into the picture. Somebody in the crowd sensed that something was wrong, so he turned around and took in the situation at a glance. Then he leaned back to the band and something to the boy and in a moment the orchestra was playing "Hail Columbia."

The girls took the hint and sat down. The men followed suit. Then the folks at the tables went back to their glasses and all was well with the world again.

But it was a pretty close call, let me tell you.

SIGHTS AND SOUNDS

George Bancroft, who left Boston and hot-footed it back to Hollywood the minute he had finished the outdoor sequences of his latest picture, "Rich Man's Folly," at the Quincy shipyards, ran an ad-lib bit of dialogue right into his set the other day. Bancroft, you know, is the Dutch uncle type of actor. He's always telling the other players how to act. Well, he got back to Sunset, California . . . It seems that the Indian executive agent for the Apaches had a little story to give them called a halt in shooting the picture and ask inviting many conferences on the point that should be done about it . . . Meanwhile the company is standing around waiting . . . Ahead on the picture . . . All of a sudden Bancroft, who has been ruminating with his mother at Nice, Europe, will call it a holiday and open his winter season in Philadelphia on September 4 . . .

Jim Londos, the champion wrestler man will make his first dip into vaudeville on October 5 for the tidy sum of $5000 a week . . . Jim is getting a reputation for being a bad boy at the parties that they throw in Hollywood. The cast of "Earl Carroll Vanities" and "Little Show" are finding "Sunny Side Up" the latest craze . . . Charles Farrell, Janet Gaynor and Lupe Velez are the only ones who haven't succumbed to the craze . . . Ben Bernie, who opens at Keith's in Providence today, says he's going to do something or other . . . Both 50 per cent of the newspapermen who have gone out to Hollywood a winter under their monthly contract have failed to click . . . Most of them are staying out on the coast forever, hoping, unwilling to return and face the Limit . . . One of their pals is the Earl Edward G. Robinson, who made his debut as a "Little Caesar" and "Smart Money" opened a personal appearance tour in 20 days . . . But the threatening cloud seems to set with every appearance . . . We're off to the B&O minstrel show . . . A lot of fun, thinking, for you, but a contract guaranteeing him $1,000 a week during the tour.

Dividends

American Locomotive Co. declared a dividend of 75 cents on the common, the same as usual, quarterly, payable Sept. 30 to stock of record Sept. 11.

New York, Para. Text. Class A, B, C, D, E, F, G, H, I, J, K, L, M, N, O, P, Q, R, S, T, U, V, W, X, Y, Z, Aa, Bb, Cc, Dd, Ee, Ff, Gg, Hh, Ii, Jj, Kk, Ll, Mm, Nn, Oo, Pp, Qq, Rr, Ss, Tt, Uu, Vv, Ww, Xx, Yy, Zz, Aaa, Bbb, Ccc, Ddd, Eee, Fff, Ggg, Hhh, Iii, Jjj, Kkk, Lll, Mmm, Nnn, Ooo, Ppp, Qqq, Rrr, Sss, Ttt, Uuu, Vvv, Www, Xxx, Yyy, Zzz, Aaaa, Bbbb, Cccc, Dddd, Eeee, Ffff, Gggg, Hhhh, Iiii, Jjjj, Kkkk, Llll, Mmmm, Nnnn, Oooo, Pppp, Qqqq, Rrrr, Ssss, Tttt, Uuuu, Vvvv, Wwww, Xxxx, Yyyy, Zzzz, Aaaaa, Bbbbb, Ccccc, Ddddd, Eeeee, Fffff, Ggggg, Hhhhh, Iiiii, Jjjjj, Kkkkk, Lllll, Mmmmm, Nnnnn, Ooooo, Ppppp, Qqqqq, Rrrrr, Sssss, Ttttt, Uuuuu, Vvvvv, Wwwww, Xxxxx, Yyyyy, Zzzzz, Aaaaaa, Bbbbbb, Cccccc, Dddddd, Eeeeee, Ffffff, Gggggg, Hhhhhh, Iiiiii, Jjjjjj, Kkkkkk, Llllll, Mmmmmm, Nnnnnn, Oooooo, Pppppp, Qqqqqq, Rrrrrr, Ssssss, Tttttt, Uuuuuu, Vvvvvv, Wwwwww, Xxxxxx, Yyyyyy, Zzzzzz, Aaaaaaa, Bbbbbbb, Ccccccc, Ddddddd, Eeeeeee, Fffffff, Ggggggg, Hhhhhhh, Iiiiiii, Jjjjjjj, Kkkkkkk, Lllllll, Mmmmmmm, Nnnnnnn, Ooooooo, Ppppppp, Qqqqqqq, Rrrrrrr, Sssssss, Ttttttt, Uuuuuuu, Vvvvvvv, Wwwwwww, Xxxxxxx, Yyyyyyy, Zzzzzzz, Aaaaaaaa, Bbbbbbbb, Cccccccc, Dddddddd, Eeeeeeee, Ffffffff, Gggggggg, Hhhhhhhh, Iiiiiiii, Jjjjjjjj, Kkkkkkkk, Llllllll, Mmmmmmmm, Nnnnnnnn, Oooooooo, Pppppppp, Qqqqqqqq, Rrrrrrrr, Ssssssss, Tttttttt, Uuuuuuuu, Vvvvvvvv, Wwwwwwww, Xxxxxxxx, Yyyyyyyy, Zzzzzzzz, Aaaaaaaaa, Bbbbbbbbb, Ccccccccc, Ddddddddd, Eeeeeeeee, Fffffffff, Ggggggggg, Hhhhhhhhh, Iiiiiiiii, Jjjjjjjjj, Kkkkkkkkk, Lllllllll, Mmmmmmmmm, Nnnnnnnnn, Ooooooooo, Ppppppppp, Qqqqqqqqq, Rrrrrrrrr, Sssssssss, Ttttttttt, Uuuuuuuuu, Vvvvvvvvv, Wwwwwwwww, Xxxxxxxxx, Yyyyyyyyy, Zzzzzzzzz, Aaaaaaaaaa, Bbbbbbbbbb, Cccccccccc, Dddddddddd, Eeeeeeeeee, Ffffffffff, Gggggggggg, Hhhhhhhhhh, Iiiiiiiiii, Jjjjjjjjjj, Kkkkkkkkkk, Llllllllll, Mmmmmmmmmm, Nnnnnnnnnn, Oooooooooo, Pppppppppp, Qqqqqqqqqq, Rrrrrrrrrr, Ssssssssss, Tttttttttt, Uuuuuuuuuu, Vvvvvvvvvv, Wwwwwwwwww, Xxxxxxxxxx, Yyyyyyyyyy, Zzzzzzzzzz, Aaaaaaaaaaa, Bbbbbbbbbbb, Ccccccccccc, Ddddddddddd, Eeeeeeeeeee, Fffffffffff, Ggggggggggg, Hhhhhhhhhhh, Iiiiiiiiiii, Jjjjjjjjjjj, Kkkkkkkkkkk, Lllllllllll, Mmmmmmmmmmm, Nnnnnnnnnnn, Ooooooooooo, Ppppppppppp, Qqqqqqqqqqq, Rrrrrrrrrrr, Sssssssssss, Ttttttttttt, Uuuuuuuuuuu, Vvvvvvvvvvv, Wwwwwwwwwww, Xxxxxxxxxxx, Yyyyyyyyyyy, Zzzzzzzzzzz, Aaaaaaaaaaaa, Bbbbbbbbbbbb, Cccccccccccc, Dddddddddddd, Eeeeeeeeeeee, Ffffffffffff, Gggggggggggg, Hhhhhhhhhhhh, Iiiiiiiiiiii, Jjjjjjjjjjjj, Kkkkkkkkkkkk, Llllllllllll, Mmmmmmmmmmmm, Nnnnnnnnnnnn, Oooooooooooo, Pppppppppppp, Qqqqqqqqqqqq, Rrrrrrrrrrrr, Ssssssssssss, Tttttttttttt, Uuuuuuuuuuuu, Vvvvvvvvvvvv, Wwwwwwwwwwww, Xxxxxxxxxxxx, Yyyyyyyyyyyy, Zzzzzzzzzzzz, Aaaaaaaaaaaaa, Bbbbbbbbbbbbb, Ccccccccccccc, Ddddddddddddd, Eeeeeeeeeeeee, Fffffffffffff, Ggggggggggggg, Hhhhhhhhhhhhh, Iiiiiiiiiiiii, Jjjjjjjjjjjjj, Kkkkkkkkkkkkk, Lllllllllllll, Mmmmmmmmmmmmm, Nnnnnnnnnnnnn, Ooooooooooooo, Ppppppppppppp, Qqqqqqqqqqqqq, Rrrrrrrrrrrrr, Sssssssssssss, Ttttttttttttt, Uuuuuuuuuuuuu, Vvvvvvvvvvvvv, Wwwwwwwwwwwww, Xxxxxxxxxxxxx, Yyyyyyyyyyyyy, Zzzzzzzzzzzzz, Aaaaaaaaaaaaaa, Bbbbbbbbbbbbbb, Cccccccccccccc, Dddddddddddddd, Eeeeeeeeeeeeee, Ffffffffffffff, Gggggggggggggg, Hhhhhhhhhhhhhh, Iiiiiiiiiiiiii, Jjjjjjjjjjjjjj, Kkkkkkkkkkkkkk, Llllllllllllll, Mmmmmmmmmmmmmm, Nnnnnnnnnnnnnn, Oooooooooooooo, Ppppppppppppppp, Qqqqqqqqqqqqqq, Rrrrrrrrrrrrrr, Ssssssssssssss, Ttttttttttttttt, Uuuuuuuuuuuuuu, Vvvvvvvvvvvvvv, Wwwwwwwwwwwwww, Xxxxxxxxxxxxxx, Yyyyyyyyyyyyyy, Zzzzzzzzzzzzzz, Aaaaaaaaaaaaaaa, Bbbbbbbbbbbbbbb, Ccccccccccccccc, Ddddddddddddddd, Eeeeeeeeeeeeeee, Fffffffffffffff, Ggggggggggggggg, Hhhhhhhhhhhhhhh, Iiiiiiiiiiiiiii, Jjjjjjjjjjjjjjj, Kkkkkkkkkkkkkkk, Lllllllllllllll, Mmmmmmmmmmmmmmm, Nnnnnnnnnnnnnnn, Ooooooooooooooo, Ppppppppppppppp, Qqqqqqqqqqqqqqq, Rrrrrrrrrrrrrrr, Sssssssssssssss, Ttttttttttttttt, Uuuuuuuuuuuuuuu, Vvvvvvvvvvvvvvv, Wwwwwwwwwwwwwww, Xxxxxxxxxxxxxxx, Yyyyyyyyyyyyyyy, Zzzzzzzzzzzzzzz, Aaaaaaaaaaaaaaaa, Bbbbbbbbbbbbbbbb, Cccccccccccccccc, Dddddddddddddddd, Eeeeeeeeeeeeeeee, Ffffffffffffffff, Gggggggggggggggg, Hhhhhhhhhhhhhhhh, Iiiiiiiiiiiiiiii, Jjjjjjjjjjjjjjjj, Kkkkkkkkkkkkkkkk, Llllllllllllllll, Mmmmmmmmmmmmmmmm, Nnnnnnnnnnnnnnnn, Oooooooooooooooo, Ppppppppppppppppp, Qqqqqqqqqqqqqqqq, Rrrrrrrrrrrrrrrr, Ssssssssssssssss, Ttttttttttttttttt, Uuuuuuuuuuuuuuuu, Vvvvvvvvvvvvvvvv, Wwwwwwwwwwwwwwww, Xxxxxxxxxxxxxxxx, Yyyyyyyyyyyyyyyy, Zzzzzzzzzzzzzzzz, Aaaaaaaaaaaaaaaaa, Bbbbbbbbbbbbbbbbb, Ccccccccccccccccc, Ddddddddddddddddd, Eeeeeeeeeeeeeeeee, Fffffffffffffffff, Ggggggggggggggggg, Hhhhhhhhhhhhhhhhh, Iiiiiiiiiiiiiiiii, Jjjjjjjjjjjjjjjjj, Kkkkkkkkkkkkkkkkk, Lllllllllllllllll, Mmmmmmmmmmmmmmmmm, Nnnnnnnnnnnnnnnnn, Ooooooooooooooooo, Ppppppppppppppppp, Qqqqqqqqqqqqqqqqq, Rrrrrrrrrrrrrrrrr, Sssssssssssssssss, Ttttttttttttttttt, Uuuuuuuuuuuuuuuuu, Vvvvvvvvvvvvvvvvv, Wwwwwwwwwwwwwwwww, Xxxxxxxxxxxxxxxxx, Yyyyyyyyyyyyyyyyy, Zzzzzzzzzzzzzzzzz, Aaaaaaaaaaaaaaaaaa, Bbbbbbbbbbbbbbbbbb, Cccccccccccccccccc, Dddddddddddddddddd, Eeeeeeeeeeeeeeeeee, Ffffffffffffffffff, Gggggggggggggggggg, Hhhhhhhhhhhhhhhhhh, Iiiiiiiiiiiiiiiiii, Jjjjjjjjjjjjjjjjjj, Kkkkkkkkkkkkkkkkkk, Llllllllllllllllll, Mmmmmmmmmmmmmmmmmm, Nnnnnnnnnnnnnnnnnn, Oooooooooooooooooo, Ppppppppppppppppppp, Qqqqqqqqqqqqqqqqqq, Rrrrrrrrrrrrrrrrrr, Ssssssssssssssssss, Ttttttttttttttttttt, Uuuuuuuuuuuuuuuuuu, Vvvvvvvvvvvvvvvvvv, Wwwwwwwwwwwwwwwwww, Xxxxxxxxxxxxxxxxxx, Yyyyyyyyyyyyyyyyyy, Zzzzzzzzzzzzzzzzzz, Aaaaaaaaaaaaaaaaaaa, Bbbbbbbbbbbbbbbbbbb, Ccccccccccccccccccc, Ddddddddddddddddddd, Eeeeeeeeeeeeeeeeeee, Fffffffffffffffffff, Ggggggggggggggggggg, Hhhhhhhhhhhhhhhhhhh, Iiiiiiiiiiiiiiiiiii, Jjjjjjjjjjjjjjjjjjj, Kkkkkkkkkkkkkkkkkkk, Lllllllllllllllllll, Mmmmmmmmmmmmmmmmmmm, Nnnnnnnnnnnnnnnnnnn, Ooooooooooooooooooo, Ppppppppppppppppppp, Qqqqqqqqqqqqqqqqqqq, Rrrrrrrrrrrrrrrrrrr, Sssssssssssssssssss, Ttttttttttttttttttt, Uuuuuuuuuuuuuuuuuuu, Vvvvvvvvvvvvvvvvvvv, Wwwwwwwwwwwwwwwwwww, Xxxxxxxxxxxxxxxxxxx, Yyyyyyyyyyyyyyyyyyy, Zzzzzzzzzzzzzzzzzzz, Aaaaaaaaaaaaaaaaaaaa, Bbbbbbbbbbbbbbbbbbbb, Cccccccccccccccccccc, Dddddddddddddddddddd, Eeeeeeeeeeeeeeeeeeee, Ffffffffffffffffffff, Gggggggggggggggggggg, Hhhhhhhhhhhhhhhhhhhh, Iiiiiiiiiiiiiiiiiiii, Jjjjjjjjjjjjjjjjjjjj, Kkkkkkkkkkkkkkkkkkkk, Llllllllllllllllllll, Mmmmmmmmmmmmmmmmmmmm, Nnnnnnnnnnnnnnnnnnnn, Oooooooooooooooooooo, Ppppppppppppppppppppp, Qqqqqqqqqqqqqqqqqqqq, Rrrrrrrrrrrrrrrrrrrr, Ssssssssssssssssssss, Ttttttttttttttttttttt, Uuuuuuuuuuuuuuuuuuuu, Vvvvvvvvvvvvvvvvvvvv, Wwwwwwwwwwwwwwwwwwww, Xxxxxxxxxxxxxxxxxxxx, Yyyyyyyyyyyyyyyyyyyy, Zzzzzzzzzzzzzzzzzzzz, Aaaaaaaaaaaaaaaaaaaaa, Bbbbbbbbbbbbbbbbbbbbb, Ccccccccccccccccccccc, Ddddddddddddddddddddd, Eeeeeeeeeeeeeeeeeeeee, Fffffffffffffffffffff, Ggggggggggggggggggggg, Hhhhhhhhhhhhhhhhhhhhh, Iiiiiiiiiiiiiiiiiiiii, Jjjjjjjjjjjjjjjjjjjjj, Kkkkkkkkkkkkkkkkkkkkk, Lllllllllllllllllllll, Mmmmmmmmmmmmmmmmmmmmm, Nnnnnnnnnnnnnnnnnnnnn, Ooooooooooooooooooooo, Ppppppppppppppppppppp, Qqqqqqqqqqqqqqqqqqqqq, Rrrrrrrrrrrrrrrrrrrrr, Sssssssssssssssssssss, Ttttttttttttttttttttt, Uuuuuuuuuuuuuuuuuuuuu, Vvvvvvvvvvvvvvvvvvvvv, Wwwwwwwwwwwwwwwwwwwww, Xxxxxxxxxxxxxxxxxxxxx, Yyyyyyyyyyyyyyyyyyyyy, Zzzzzzzzzzzzzzzzzzzzz, Aaaaaaaaaaaaaaaaaaaaaa, Bbbbbbbbbbbbbbbbbbbbbb, Cccccccccccccccccccccc, Dddddddddddddddddddddd, Eeeeeeeeeeeeeeeeeeeeee, Ffffffffffffffffffffff, Gggggggggggggggggggggg, Hhhhhhhhhhhhhhhhhhhhhh, Iiiiiiiiiiiiiiiiiiiiii, Jjjjjjjjjjjjjjjjjjjjjj, Kkkkkkkkkkkkkkkkkkkkkk, Llllllllllllllllllllll, Mmmmmmmmmmmmmmmmmmmmmm, Nnnnnnnnnnnnnnnnnnnnnn, Oooooooooooooooooooooo, Ppppppppppppppppppppppp, Qqqqqqqqqqqqqqqqqqqqqq, Rrrrrrrrrrrrrrrrrrrrrr, Ssssssssssssssssssssss, Ttttttttttttttttttttttt, Uuuuuuuuuuuuuuuuuuuuuu, Vvvvvvvvvvvvvvvvvvvvvv, Wwwwwwwwwwwwwwwwwwwwww, Xxxxxxxxxxxxxxxxxxxxxx, Yyyyyyyyyyyyyyyyyyyyyy, Zzzzzzzzzzzzzzzzzzzzzz, Aaaaaaaaaaaaaaaaaaaaaaa, Bbbbbbbbbbbbbbbbbbbbbbb, Ccccccccccccccccccccccc, Ddddddddddddddddddddddd, Eeeeeeeeeeeeeeeeeeeeeee, Fffffffffffffffffffffff, Ggggggggggggggggggggggg, Hhhhhhhhhhhhhhhhhhhhhhh, Iiiiiiiiiiiiiiiiiiiiiii, Jjjjjjjjjjjjjjjjjjjjjjj, Kkkkkkkkkkkkkkkkkkkkkkk, Lllllllllllllllllllllll, Mmmmmmmmmmmmmmmmmmmmmmm, Nnnnnnnnnnnnnnnnnnnnnnn, Ooooooooooooooooooooooo, Ppppppppppppppppppppppp, Qqqqqqqqqqqqqqqqqqqqqqq, Rrrrrrrrrrrrrrrrrrrrrrr, Sssssssssssssssssssssss, Ttttttttttttttttttttttt, Uuuuuuuuuuuuuuuuuuuuuuu, Vvvvvvvvvvvvvvvvvvvvvvv, Wwwwwwwwwwwwwwwwwwwwwww, Xxxxxxxxxxxxxxxxxxxxxxx, Yyyyyyyyyyyyyyyyyyyyyyy, Zzzzzzzzzzzzzzzzzzzzzzz, Aaaaaaaaaaaaaaaaaaaaaaaa, Bbbbbbbbbbbbbbbbbbbbbbbb, Ccccccccccccccccccccccccc, Ddddddddddddddddddddddddd, Eeeeeeeeeeeeeeeeeeeeeeeee, Fffffffffffffffffffffffff, Ggggggggggggggggggggggggg, Hhhhhhhhhhhhhhhhhhhhhhhhh, Iiiiiiiiiiiiiiiiiiiiiiiii, Jjjjjjjjjjjjjjjjjjjjjjjjj, Kkkkkkkkkkkkkkkkkkkkkkkk, Lllllllllllllllllllllllll, Mmmmmmmmmmmmmmmmmmmmmmmm, Nnnnnnnnnnnnnnnnnnnnnnnn, Ooooooooooooooooooooooooo, Ppppppppppppppppppppppppp, Qqqqqqqqqqqqqqqqqqqqqqqqq, Rrrrrrrrrrrrrrrrrrrrrrrrr, Sssssssssssssssssssssssss, Ttttttttttttttttttttttttt, Uuuuuuuuuuuuuuuuuuuuuuuuu, Vvvvvvvvvvvvvvvvvvvvvvvvv, Wwwwwwwwwwwwwwwwwwwwwwwww, Xxxxxxxxxxxxxxxxxxxxxxxxx, Yyyyyyyyyyyyyyyyyyyyyyyyy, Zzzzzzzzzzzzzzzzzzzzzzzzz, Aaaaaaaaaaaaaaaaaaaaaaaaaa, Bbbbbbbbbbbbbbbbbbbbbbbbbb, Ccccccccccccccccccccccccccc, Ddddddddddddddddddddddddddd, Eeeeeeeeeeeeeeeeeeeeeeeeeee, Fffffffffffffffffffffffffff, Ggggggggggggggggggggggggggg, Hhhhhhhhhhhhhhhhhhhhhhhhhhh, Iiiiiiiiiiiiiiiiiiiiiiiiiii, Jjjjjjjjjjjjjjjjjjjjjjjjjjj, Kkkkkkkkkkkkkkkkkkkkkkkkkk, Lllllllllllllllllllllllllll, Mmmmmmmmmmmmmmmmmmmmmmmmmm, Nnnnnnnnnnnnnnnnnnnnnnnnnn, Ooooooooooooooooooooooooooo, Ppppppppppppppppppppppppppp, Qqqqqqqqqqqqqqqqqqqqqqqqqq, Rrrrrrrrrrrrrrrrrrrrrrrrrr, Sssssssssssssssssssssssssss, Ttttttttttttttttttttttttttt, Uuuuuuuuuuuuuuuuuuuuuuuuuu, Vvvvvvvvvvvvvvvvvvvvvvvvvv, Wwwwwwwwwwwwwwwwwwwwwwwwww, Xxxxxxxxxxxxxxxxxxxxxxxxxx, Yyyyyyyyyyyyyyyyyyyyyyyyyy, Zzzzzzzzzzzzzzzzzzzzzzzzzz, Aaaaaaaaaaaaaaaaaaaaaaaaaaa, Bb

PRICES MIXED AT THE CLOSE IN WALL ST.

New York, Aug. 6.–The stock market in Wall St. was again under light selling pressure during most of today's sluggish session, but some of the pivotal issues developed resistance to the downward drift, and closed with small gains.

Sterling exchange recovered moderately, after yesterday's slump, and the London and Paris markets were steady to firm.

SALES UNDER MILLIONS.

The local market, however, lacked important support in the afternoon, and the turnover was gain well below a million shares. Moderate losses predominated at the finish.

Shares closing fractionally higher included U. S. Steel, American Can, Bethlehem and Anaconda, while Allied Chemical and Case closed a point higher.

American Telephone, under bear pressure yesterday, recovered 1½ points on quieting of the bearish sound over next dividend.

Auburn dropped more than nine points, causing some sympathetic selling of motors and accessory issues generally, and Case closed moderately above the lowest.

Rails were again under pressure, New York Central selling off more than a point to a new 1931 low.

Miscellaneous issues losing a point or two, net, included Canadian Pacific, Consolidated Gas, American Water Works, Detroit, Eastman, Northern Pacific, Loew's, Fox and Safeway. Reading, Shell Union and Western Union lost to 4 points.

U. S. STEEL ORDERS.

Brokerage circles had had rumors of a decrease in U. S. Steel unfilled tonnage, but Dow, Jones declared today it would show little change and might even have a slight increase.

While the dog days drag along in general business, there are a few hopeful signs of preparations for autumn trade. There had been a considerable influx of buying into the New York wholesale market, and one estimate places the current number of buyers per cent above those in town a year ago. Buying, according to most reports, is proceeding rather cautiously.

Retail sales reports of chain organizations continue satisfactory in the main. W. T. Grant reported July sales 8½ per cent over July, 1930. Kresge's July sales were up $10,750,000, only $160,000 less than July of last year.

Governor Murray's forceful antidote down at Oklahoma, especially as a stimulating effect upon the Chicago wholesale grain pit, and if the Texas legislature succeeds in providing adequate means to enforce proration in Texas fields the petroleum trade feels that a real turn for the better may be achieved.

Wholesale gasoline sold at Chicago at a maximum price of 3¾ cents, against 2½ yesterday.

While Wall Street remained uninformed as what was actually behind yesterday's drop in security exchange, the erratic movements were generally regarded as representing only a misunderstanding somewhere, possibly between the Bank of England and the Bank of France.

WHEAT RISES AFTER DROP

Chicago, Aug. 6 (AP)—Prospects of at least a temporary halt in foreign shipping demands and wheat prices came today, after the September had sold there at 47¾ cents a bushel. Rallies by companies by reports that, owing to extreme cheapness, wheat was being used freely for every possible purpose now, from flour to alcohol.

Cincinnati reported the purchase of 100 carloads of wheat by food manufacturers, who bargained for 30 days shipment, but who were turned down on orders to double that amount, 20 to 30 days shipment.

September wheat eased again in the late trading and closed at 47¾ to 48. Final figures for other futures were: December, 51¾-½; March, 54½; May, 56¾. Corn closed at September, 50¾-½. December, 40¾; March, 42½; May, 44⅝-½.

Borg-Warner Sales Demand Is Greater

Chicago, Aug. 6—Production has been stepped up in the last few weeks on the new type of vibration-proof of the Borg & Beck Co., Chicago, division of Borg-Warner Corp., to meet additional sales demands made by manufacturers and replacement parts dealers. Several new contracts for this product have been made with leading automobile and truck manufacturers, who plan to use it immediately as standard equipment.

Reports of business from various parts of the country also has contributed somewhat to the cause for increasing its volume.

Truscon Steel Has $61,403 as Profit

Youngstown, O., Aug. 6 (AP)—Truscon Steel Company, one of the largest heavy steel fabricators in the country, today reported net profit of $61,403 for the second quarter, compared with net loss of $341,989 in the first quarter.

Second quarter gross income was $1,711,026 against $3,713,876 in the first quarter.

"We feel that there is a decided tendency toward revival of business, basing our opinion on the increased inquiries and volume coming to us," said W. C. Langer, vice-president, in the semi-annual report.

Approximate sales today, 800,000 shares
Week ago, 1,400,000
Year ago, 1,317,370

NEW YORK STOCK EXCHANGE

1931 to date, 368,268,321
1930 to date, 546,300,880
1929 to date, 851,260,960

1931 High	1931 Low	Stock and Sale	Sales Quantities	Open	High	Low	Close	Net Change
A								
14¼	3½	.. Abitibi Power.	200	4	4	4	4	..
23¾	11¾	.. Adam Ex.	400	13¾	13¾	13¾	13¾	-½
32⅜	22⅜	2 Adams Mills.	600	27	27⅜	26⅜	27⅛	+ ⅜
108¾	70¾	2 Air Reduction.	1400	75	75¾	74¾	75	..
20⅜	7	.40 Alaska Juneau	8300	14⅜	14⅝	14⅛	14⅜	+ ⅛
8½	5	.. A M W Pap Co	100	8	⅝	8	8	..
12¾	4½	.. Allegh Corp.	1200	5¼	5¾	5⅝	5¾	- ⅛
102⅜	102⅜	6d Allied Chem.	6200	106	107½	105½	107	..
126	121¾	7 Allied Ch pf	100	123¾	123½	123½	123½	..
18⅜	5	.. Allied Part G.	100	11¾	11¾	11¾	11¾	..
79¾	46½	1.75 Amerada.	1100	48⅛	48⅛	46½	46½	..
62¾	34¼	2 Am Bk Note.	100	34	34	34	34	-1
17⅜	7	.. Am Beet S pf	100	8½	8½	8½	8½	..
35	25⅞	2.40 Am Br S.	200	27⅜	27⅜	27⅜	27⅜	+ ⅛
129¾	75¼	4 Am Can.	30700	89¾	90	88⅜	89¾	+ ¼
38¾	14	1 Am Car & F.	100	16	16	16	16	- ⅛
86	54	.. Am C & F pf.	400	54	61	50	61	+6½
48⅝	27⅝	2.25 Am Chicle.	300	43	43	42⅝	42⅝	- ⅛
14½	5⅝	.. Am Com Alco.	100	6⅜	6⅜	6⅜	6⅜	..
100	85¼	2 Am Encaust T.	100	85	85	85	85	..
33⅛	18½	.. Am Europ Sec.	200	19	19	19	19	..
51⅜	21⅛	.. Am & Frn Pw	9200	26¼	26⅜	25¾	26¼	- ⅛
100	85¼	2 Am & F P pf.	400	87	87	86⅜	86⅜	- ⅜
79¼	46½	1.75 Am&FP 2 pf A	100	48	48	48	48	..
84	45¾	4.20 Am Home P.	100	62¾	62¾	62¾	62¾	- ⅛
31¾	19¾	.. Am Ice.	600	19	19	19	19	..
26	9½	.. Am Inter.	300	13⅜	13⅜	13	13	..
16	7½	.. Am LaFrance.	100	9	9	9	9	..
30¾	13¾	.. Am Locomot.	1100	16¾	16¾	16¾	16¾	- ⅛
46¾	28	1.40 Am M & Fdy.	3400	31¼	31¼	30⅜	30⅝	..
23¾	9½	.. Am Metals.	600	10	10	9⅞	9⅞	..
39⅞	5	.. Am N Gas pf.	10	9¼	9¼	9¼	9¼	- ⅜
64¾	30¾	14 Am Pw & Lt.	100	34¼	34¼	34¼	34¼	..
85	73¾	8 Am P & F pf.	100	74¼	74¼	72⅞	74¼	..
21⅝	11⅜	60 Am R & Sd.	1200	12¾	12¾	12⅜	12¾	..
37¾	15½	.. Am Roll M.	200	20	20	20	20	- ⅛
58¾	24¾	.. Am Smelting.	4500	30¼	30¼	29⅝	29⅝	- ⅜
42¾	35¼	.. Am Snuff.	100	39	39	39	39	..
46¾	28	.. Am Sod & Ch.	500	32	32	32	32	..
11¾	2¼	.. Am Stl & C pf	100	2¼	2¼	2¼	2¼	..
31¼	11¾	1 Am Steel Fd.	600	15¾	15¾	15¾	15¾	..
48⅜	37	2 Am Stores.	200	44¼	44¼	44¼	44¼	- ⅛
80	42	5 Am Sugar.	400	55	55	54	54	..
108¾	96	7 Am Sugar pf.	200	108	108½	108	108¼	..
201¾	155½	7 Am T & T.	2500	160¾	161¾	160¾	161¾	+1½
128¾	98¾	5 Am Tobacco.	1300	114¾	114¾	114½	114¾	- ⅛
132¾	102⅛	8 Am Tob B.	3400	119¾	119¾	118¾	118¾	- ⅛
132¾	102⅛	8 Am Tob pf.	400	129¼	129¼	129	129	- ½
80¾	40½	3 Am Water W.	1300	43¾	48¾	46¾	47	..
11¾	5½	.. Am Woolen.	1200	7	7	7	7⅛	- ⅛
40	20⅜	.. Am Woolen pf	2300	34½	35	33¾	34	+ ⅜
8¾	3½	.. Am Zinc.	100	4⅛	4⅛	4⅛	4⅛	..
24¾	12½	1.50 Anaconda.	11700	17	17¾	16¾	17¾	..
26¼	20	.. Anaconda W & C	100	20½	20½	20½	20½	..
10¾	8	.. Archer Dan.	200	10	10	10	10	..
11¾	4⅜	.. Armour Ill A.	1100	5⅛	5⅛	5	5	..
9	3¾	.. Arnold Constb	1200	6½	6¼	6	6¼	..
28½	5¾	.. Asso Apparel.	1200	8¾	8¾	8	8	..
29¾	14¾	2.50 Assn D G.	300	18⅜	18⅜	18½	18½	..
203¾	132⅛	10 Atchison.	1900	147¼	147¼	145½	147	- ⅜
108¾	100½	5 Atchison pf.	200	105¼	105¼	105¼	105¼	..
76½	47¾	3 Atl Refin.	200	64¼	64¼	64	64¼	..
99¾	84¾	6 Atlas Pow pf.	90	88	88	88	88	..
205½	101½	4d Auburn Auto.	7100	135¼	138¼	128	135	-7½
2¾	1	.. Autoyre.	4 00	1¾	1¾	1½	1¾	- ⅛
6⅛	3	.. Avis Corp.	10200	4¼	4½	4¼	4½	..
B								
27¾	9¼	.. Baldwin Loc.	500	12⅞	12¾	12¼	12¼	..
87¾	43½	5 Balt & Ohio.	7600	46⅝	46¾	46	46	-1
8¾	3¾	.. Barnsdall A.	1000	4	4	4	4	- ⅛
81	53½	4 Bestgrex Cr.	200	58¼	58½	58¼	58¼	+ ⅛
19¾	7½	.. Best Sne Cm's	100	10⅝	10⅝	10⅝	10⅝	..
80¾	74⅜	5.51 Bela Ry pf.	200	74¾	74½	74¼	74¼	..
25½	14½	.. Bendix Aviation.	6500	20½	20½	19¾	20	+ ⅜
29¾	14¾	2.50 Benn D G.	300	18⅜	18⅜	18⅜	18⅜	- ⅛
123¾	96¾	7 Beth Stl pf.	100	104	104	104	104	-1
40¾	20¼	1.50 Bohn Alum.	6600	26¾	26¾	25¾	25¾	-1⅛
76¾	30¾	2 Borden Co.	1500	35¾	35¾	35¾	35¾	- ⅛
30¾	14½	.. Borg Warner.	1200	18⅛	19	18⅛	18¾	- ⅛
22¾	8¼	1.60 Briggs Mfg.	1200	13½	13½	13	13	- ⅛
53¾	34	.. Brkn Man Tr.	100	38	38	38	38	..
129¾	99	5 Brkn Un Gas.	100	107½	107½	107	107	..
5¾	3	.. Brunswck Tr.	100	5¾	5¾	5¾	5¾	..
20¾	8½	.. Buffalo Erie.	3500	9	9	8⅝	8⅝	-⅜
14⅞	17	.. Buey E cv pf.	1200	17	17⅛	13½	13½	-4
23	8½	.. Burroughs Ad.	500	9¾	9¾	9¾	9¾	..
5¾	2½	.. Bush Mfg.	200	3½	3½	3⅜	3⅜	..
13	7¾	.. Budd Wheel.	100	8⅜	8⅜	8⅜	8⅜	..
47¾	20¾	.. Burroughs Ad.	6700	23¾	24	23¾	24	..
23¾	2¾	.. Byers A M.	1300	27¾	27¾	27¼	27¾	- ⅜
53	20½	2 California Pk.	400	22¾	23¾	22¾	23	..
7¾	½	.. Callahan Zinc.	600	⅝	⅝	⅝	⅝	..
C								
43⅜	23¼	.. Cal & Arta.	300	37¼	37½	37	37	..
11¾	5	.. Cal & Hecla.	100	6½	6½	6½	6½	..
16¾	10¼	.. Calumet& Hec.	500	13¾	13¾	13¾	13¾	+ ⅛
45	20⅜	.. Canada Dry.	400	26¾	26¾	26¾	26¾	..
45¾	24½	1.25 Can Pac.	11600	24¾	24¾	23	23¾	- ⅛
21¾	17⅜	.. Cannon Mills.	100	20⅝	20⅝	20⅝	20⅝	..
16	9½	.. Capital A.	100	14	14	14	14	..
119¾	55¼	8 Case J I.	25600	53¾	55¾	53¾	55¾	+ 1⅛
70¾	21¾	8 Case J I pf.	100	53¾	53¾	53¾	53¾	+ ⅜
16	8¾	.. Celanese.	100	12¾	12¾	12¾	12¾	..
25¾	17¾	1.50 Cen Agulrre.	100	23¾	23¾	23¾	23¾	..
30¼	14	.. Cerro De Pas.	100	16¾	16¾	16¾	16¾	+ ⅛
23¾	7	.. Checker Cab.	100	8	8	8	8	..
54¾	27¾	3 Chas Corp.	700	35¾	35¾	35	35	..
46¾	27	2.50 Ches & Ohio.	1100	35½	35¾	34¾	35	+ ⅛
7¾	4	.. Ch Gt West.	100	6	6	6	6	..
27¾	15¾	1.50 Chi Mil St P.	100	24¾	24¾	24¾	24¾	..
8¾	3¼	.. CM & St P pf.	200	4¾	4¾	4½	4½	- ⅛
15¾	4¾	.. CM St P&P pf	500	8¼	8¼	8	8	..
45⅝	25	.. Chi & N W.	600	33¾	35¾	33¾	35¾	..
65½	22½	.. C R I & P.	200	35¾	36	35¾	35¾	- ⅜
90	50	6 CRI & P 5pc pf	100	60½	60½	60½	60½	..
101	50	7 CRI & P 6pc pf	100	60½	60½	60½	60½	..
12¾	10	.. Chickasa C Oil	100	11	11	11	11	+ ⅛
25¾	12½	1 Chrysler.	24200	21¾	22¾	21¾	22¾	+ ⅜
23¾	7	.. City Stores.	100	2½	2½	2½	2½	..
170	133	7.25g Coca Cola.	100	144½	145	144½	145	..
108¾	101¾	6 Colg Palm pf.	100	104	104	104	104	..
104½	101¾	6 Colg Palm pf.	100	103½	103½	103½	103½	..
11¾	5½	.. Col Carbon.	3400	6¾	7	6¾	6¾	+ ⅛
119¾	20¾	2 Columbia Gas.	2900	29	29¾	28¾	29¾	+ ⅜
109¾	98	6 Col G & E pf	100	105	105	105	105	..
18¾	6	.. Com Credit.	2200	10	10	10	10	..
29¾	21½	2 Com Ed.	100	25	25	25	25	..
89	76¼	6.50 Com C I pf.	30	84¾	88¾	88¼	88¼	..
18¾	6	.. Com Inv Tr.	100	6¾	6¾	6¾	6¾	..
29¾	21½	2 Com Solvents.	1400	16	16½	16	16½	- ⅛
13¾	6⅞	.40 Comw Edison.	1200	7¾	7¾	7¾	7¾	..
13⅝	6⅞	.25 Congol Nairn.	400	13	13	13	13	+ ⅛
15	3¾	.. Cons Film.	100	4¾	4¾	4¾	4¾	..
40¾	25	.. Cons Film pf.	1200	14	14¾	14	14¾	..
109¾	82¾	.. Consol Oil.	15000	91¾	91¾	89¾	90½	- ⅜
107¾	91¾	6 Con Gas of.	400	106¼	106¼	106¼	106¼	..
42¾	25	.. Con RR of C pf	100	33	33	32	32	- ⅛
1¾	1¼	.. Cons Textile.	400	¾	¾	¾	¾	..
8½	1	.. Container A.	100	1¼	1¼	1¼	1¼	..
6¾	1	.. Container B.	100	1½	1½	1½	1½	..
62¾	40½	2.50 Cont Can.	4000	46¾	47½	46¾	46¾	- ⅛
12¾	5	.. Cont Motors.	100	5¾	5¾	5¾	5¾	..
12	5	.. Cont Oil.	200	6¼	6¼	6¼	6¼	..
12	3¾	.. Cont Shares.	300	3¾	3¾	3¾	3¾	..
68¾	55½	3.50 Corn Prod.	4000	64¾	64¾	63¾	63¾	- ⅛
41	17½	.. Cuiler Ham.	100	19½	19½	19½	19½	..
D								
23	9¾	.. Davison Chem	100	10¾	10¾	10¼	10¼	..
157¼	107½	9 Del & Hud.	100	116	114	115	115	-1½
43	14¾	.. Diamond Mat.	2800	19¾	19¾	16¾	18¾	+ ⅛
13¾	6⅝	.. Dom Stores.	100	7	7	7	7	..
14¾	1.20	Dom S Ltd.	800	21¾	21¾	20½	20¾	..
78¾	54½	4 Drug Inc.	1400	72¾	72¾	72	72	-1
247¾	147¾	5 Dupont De.	15000	151¾	153¾	151¾	153¾	-2¼
124	119¾	.. DuPont db.	100	1a4	124	124	124	..
E								
13¾	5¾	.. Eastern R A.	100	5¾	5¾	5¾	5¾	..
185¾	116	5.75b Eastman K.	6300	134¾	134¾	132¾	133¾	- ¾
21⅞	9¾	1.60 Eaton Axle.	1100	14¼	14¾	14¼	14¾	..
41¾	20¾	.. Ditington Sc pf	200	25	25	25	25	..
74¾	34¾	6 Elec Auto L.	6000	40	40¼	39¾	40	..
4¾	2	.. Electric Boat.	200	3½	3½	3½	3½	- ⅛
60¾	30¾	1 Elec P & L.	6500	37¾	37¾	36¾	37¾	- ⅛
108¾	82¾	5 Elec P & L pf.	100	89¾	89¾	89¾	89¾	..
66	49½	5 Elec Stor Bat.	100	54¼	54¼	54	54	- ⅛
9¾	7¼	.. Elect M Ind wi	300	7¾	7¾	7¾	7	..
F								
109¾	73¾	7 Fairbks M pf.	80	75½	75½	73¾	73¾	+1½
25	15½	.. Fed Dept Stre	100	24½	24¾	24½	24¾	..

1931 High	1931 Low	Stock and Sale	Sales Quantities	Open	High	Low	Close	Net Change
30	11¾	1.20 Fed Water F.	100	14¾	14¾	14¾	14¾	- ⅛
25⅜	8	.60 Fourth Nat In	100	25¾	25¾	25¾	25¾	..
9	6⅛	.64 Fifth Ave Bus	60	7⅜	7⅜	7⅜	7⅜	..
59	41	2.50 First Nat St.	100	57¾	57¾	57½	57¾	- ⅛
4	1	.. Fisk Rubber.	100	1¾	1¾	1¾	1¾	..
4	1	.. Fisk Rubr 1 pf	100	1¾	1¾	1¾	1¾	..
102¾	94	.. Flonsheim pf.	100	102	102	102	102	..
18	8	.. Follansbee.	100	11	11	11	11	..
64¾	21½	2 Foster-Wal Co	4100	22¾	22¾	21	21¾	- 1⅜
111¾	55¾	.60 Foundation C.	100	111¾	.60	Con	Sol	..
32¾	20¾	.55 Fourth Nat In	100	25¾	25¾	25¾	24¾	..
38⅜	11¾	2.50 Fox Film A.	35000	14½	14¾	12¾	12¾	- 1¾
43¾	22	.. Freeport Tex.	1200	25¾	26	25¾	25¾	..
G								
7¾	4½	.. Gen Am Invest	100	4¾	4¾	4¾	4¾	..
73¾	52¾	4 Gen Am Tank	700	58	58	57½	58	..
47¾	15¾	3 Gen Asphalt.	400	16¾	16¾	16¾	16¾	- ⅛
25⅜	17½	2 Gen Baking.	100	20¾	20¾	20¾	20¾	- ⅛
25⅜	13	.. Gen Bronze.	400	7¾	7¾	7¾	7¾	..
40¾	17	.. Gen Cable A.	100	17	17	17	17	..
54¾	36	1.60 Gen Elec.	6100	39¾	40	39¾	39¾	- ⅛
114¾	111¾	.60 Gen El Spec.	500	113¾	114	113¾	114	..
4¾	1¾	.30a Gen Ry & A.	500	2¾	2¾	2¾	2¾	..
38⅜	11¾	2.50 Gen Foods.	200	49¾	49¾	49	49¾	+ ⅛
56	43	3 Gen Mill pf.	100	18	18	18	18	..
49	31½	5 Gen Motors.	2000	37¾	38¾	36¾	36¾	- ⅜
103⅜	95	5 Gen Mot 6pc pf.	200	103	103	103	103	- ⅛
101	96	6.50 Gen Pent Ink.	30	98	98	98	98	..
21	8½	.. Gen Pub S.	200	12½	12½	12½	12½	..
9¾	2¾	.. Gen Realty.	200	3¾	3¾	3¾	3¾	..
34¾	23	.. Gen Refract.	100	33	33	33	33	..
15¾	3¾	.. Gen Theaters	1300	3¾	3¾	3¾	3¾	- ⅛
38¾	18¾	.. Gillette.	4000	20¾	20¾	20¾	20¾	- ⅛
46	36	1 Gimbel Bros.	100	43	43	43	43	..
43¾	21	2.50 Gold Dust.	4000	27	27	26¾	27	..
47¾	8¾	.. Goodrich Rubr	100	12¾	12¾	12¾	12¾	..
52¾	30¾	3 Goodyear.	100	39	39	38¾	38¾	- ⅛
97	71	7 Goodyear 1 pf	100	85¾	85¾	85¾	85¾	..
3	¾	.. Grand Union.	100	1¾	1¾	1¾	1¾	..
22¾	10	.. Granby.	100	12½	12½	12½	12½	..
25⅜	13	.. Grd Stl Strs.	100	15¾	15¾	15¾	15¾	..
19¾	7¾	.. Grand Trk.	1800	15¾	15¾	15¾	15¾	- ⅛
46	36	1 Grand Un pf.	100	43	43	43	43	..
73¾	37¾	1 Grant W T.	100	37¾	37¾	37½	37½	..
27¾	17¾	2 Gt Nor Ry ctf.	100	17¾	17¾	17¾	17¾	..
69¾	40	4 Gt Nor pf.	6200	40	40	38¾	38¾	- 1¾
13¾	8¾	.. Grigsby Grun.	4000	2¾	3¼	2¾	3¼	..
H								
9¾	4½	.. Hahn Dept St	100	5¾	5¾	5¼	5¼	..
63¾	5.50	Hahn D S pf.	100	14¾	14¾	14¾	14¾	..
8¾	6	.. Hanna Co 1 pf	100	8½	8½	8½	8½	..
58	45	3 Hercules Pw.	100	43	43	43	43	..
104	93	.. Hershey pf.	100	103	103	103	103	..
18¾	8	.. Hollander A.	100	14¾	13¾	14	13¾	..
9¾	4½	.. Hou Hers B.	400	5¾	5¾	5¾	5¾	..
68½	27¾	4 Houston Oil.	100	38¾	38¾	38	38	-2
11¾	4	.. Houston Oil pf	100	8¼	8¼	8¼	8¼	- ⅛
26	11	1 Hudson Mot.	1100	13¾	13¾	13½	13½	..
13¾	8¾	.. Hupp Motor.	1100	7¾	7¾	7¾	7¾	..
I								
59	41¼	4 Illinois Cent.	1100	41	41	40¼	40¾	-1
2¾	..	.. Indian Refin.	100	2¾	2¾	2¾	2¾	..
182	74	4 Ingersoll Rd.	400	91	91	90	90	..
12¾	9¾	.. Int Cement.	100	9¾	9¾	9¾	9¾	- ⅛
15	5	.. Int Lake Iron	100	6¾	7	6¾	7	+ ⅛
179¾	117	6d Int Nickel.	4400	137¾	137¾	134¾	137¾	- ¾
12¾	6¾	.50 Int Carriers.	100	8¾	8¾	8¾	8¾	..
14¾	6¾	.. Int Cement.	100	30¾	30¾	30¾	30¾	..
14¾	6¾	.. Int Combus E.	100	7¾	7¾	7¾	7¾	..
60¾	37¾	2.20 Int Harv.	2000	38¾	39¾	38½	39¾	+ 1⅛
31	19¾	2a Int Hyde El A	1700	22¾	22¾	22¾	22¾	- ⅜
76¾	49¾	3 Int Mer Mar.	400	50¾	50¾	50¾	50¾	- ⅛
15¾	..	.. Int Mer Ma.	100	7¾	7¾	7¾	7½	- ⅛
20¾	4¾	.. Int Nickel.	7500	12¾	12¾	12¾	12¾	..
4¾	1¾	.. In Paper C.	100	2¾	2¾	2¾	2¾	..
43½	18¾	.. Int Pa & P pf	100	21	21	21	21	..
14¾	3	.. Inter Rys Cen	1300	5¾	5¾	5¾	5¾	..
34¾	14¾	3 Internat Shoe.	100	50¾	50¾	50¾	50¾	- ⅛
38¾	16¾	2 Int Tel & Tel.	15000	26¾	26¾	26¾	26¾	- ⅛
21	3¾	.. Inland Cryst.	1900	7¾	7¾	7¾	7¾	..
J								
80¾	40¾	3 Johns Manville	24600	48	48	45½	46¼	-2¼
K								
45	25	3g Kan City Sou.	100	27	27	27	27	..
24¾	10½	.. Kayser.	100	13	13	13	13	..
26¾	9¾	.. Kelly Spg.	100	26	26	15	15	..
15¾	8¾	.. Kelvinator.	4000	11	11¼	10¾	11	- ⅛
31¾	14¾	.. Kennecott Cop	5200	17¾	17¾	17¼	17¼	- ⅜
29	21½	1.60 Keyes S B.	100	26¾	26¾	26¾	26¾	..
35⅝	14	1 Kroger Groc.	1900	30¾	30¾	29¾	29¾	- ⅛
17¾	7¾	1.61 Krueger & Tal	1400	17¾	18	17¾	18	+ ⅛
L								
87¾	56	8 Lambert Co.	100	64½	64½	64½	64½	..
24¾	8¾	7 Leh Pr Cem.	100	8¾	8¾	8¾	8¾	..
63¾	45¾	3 Lehman Bros.	200	52	52¾	52	52¾	- ⅛
21¾	11	.. Lib Ow G.	200	14¾	14¾	14½

THIMBLE THEATER *Starring* POPEYE

Now Showing—"Give the Enemy a Dirty Look" *Tomorrow—"A Hypnotized Victim"* By Segar

A Full Page POPEYE Comic Appears Every Saturday in BOSTON AMERICAN Watch For It

GENERAL - SUSPOSE I TAKES OUR ARMY AN CHARGES THE EMENY - I WILL TRY TO WIN VICKORY TODAY
GO TO IT! I'LL BE WITH YOU — ER — IN SPIRIT
FORARD MARCH
CLOMP CLOMP CLOMP — CLOMP
HALK!
READY — AIM — FIRE!!
I SAID "FIRE"!! EVERBODY SHOOT AT THE EMENY
WE FORGOT TO BRING OUR GUNS

KRAZY KAT

Line's Busy

HELLO! CRAYFILLS HELLO! GUESS WHAT I'M GONNA HAVE A AMARA
WHAT AMARA DO YOU WANT?
I WANT AMARA STRAW BEEZWINGS
WHO ARE YOU CALLING MRS. HUARK WARK?
BUT YOU'VE ASKED FOR THE WRONG NUMBER, FOOL!
SURE, I DID
NOW, MAYBE I'LL GET THE RIGHT ONE
YOU'LL NEVER HAVE ANY TROUBLE ABOUT GETTING THE RIGHT BRICK
HELLO HELLO HELLO

BRINGING UP FATHER

The Song Covered It By George McManus

WELL, I'VE BEEN IN THE HOUSE SO LONG, I WON'T BE ABLE TO FIND MY WAY AROUND WHEN I GET OUT!
NOW TO SNEAK OUT TO THE RIVETERS' BALL
I'M JUST GOING TO TAKE A STROLL
YES, AND A SHORT ONE AT THAT! GO RIGHT BACK AND LISTEN TO THE RADIO! YOU'RE NOT GOING OUT
MY HEART'S BOWED DOWN WITH GRIEF AND WOE
LEAVE THAT ON! IT COVERS THE SITUATION EXACTLY!

TIM TYLER'S FLYING LUCK

Ignorance Is Bliss By Lym Young

DESPERATELY CLUTCHING THE LEADING EDGE OF THE WING, SPUD CAUTIOUSLY WORMS HIS WAY TOWARD ROY WHO LIES FLAT AND APPARENTLY ALL SET TO GO OVER!
I'LL HAVE TO KEEP THE SHIP FLYING LEVEL OR THEY'LL BOTH FLY OFF —
SEEMS LIKE HE CAN'T MAKE UP HIS MIND TO LET GO! I'LL-I'LL TRY PULLIN' HIM SLOWLY TOWARD TH' FUSELAGE —
GEE — ROY'S NERVE MUST HAVE FAILED HIM! HE-HE'S LETTING SPUD HELP HIM CRAWL B-BACK —
I'LL-I'LL DUMP HIM BACK INTO TH' COCKPIT AN' THEN CLIMB IN WITH HIM! HE MIGHT DECIDE TO TRY TH' STUNT OVER AGAIN —
HOW HE GOT LOOSE FROM THOSE CORDS, AN' PUT ON THAT 'PARY CHUTE, IS MORE'N I CAN FIGGER OUT —
MEANWHILE, MISS MOLLY, SAFE IN HER PRIVATE CABIN BACK IN THE FUSELAGE, IS TOTALLY UNAWARE OF THE DRAMA JUST ENACTED IN THE FRONT PART OF THE PLANE —
I'M NOT A BIT AFRAID RIDING IN HERE WITH MR SPUD AND MR. TIM PILOTING THE SHIP —!

POLLY AND HER PALS

Lucky Hands! By Cliff Sterrett

THAT DERN HIJACKER'S GAININ' ON US, UNK! CANTCHA LET 'ER OUT A BIT?
SHE'S WIDE OPEN A'READY!
PUTT PUTT PUTT
I GOTTA IDEA, LET'S HALT AN' EXPLAIN THAT WE AIN'T RUM-RUNNERS!
NUTHIN' DOIN'! I'D SOONER TRUST TO LADY LUCK!
PUTT PUTT
O.K. UNK, LET'S CROSS OUR FINGERS!
NOW YER SHOUTIN', SON! COME ON LADY! DO YER STUFF!
HOT DAWG!
A FOG!
CLIFF STERRETT '31

COOK-COOS

By TED COOK

(Copyright, 1931, for the Boston Evening American.)

Rudy Vallee says he doesn't think his marriage will have an adverse effect upon his popularity.

It may have with a few weak-minded females; but the great majority of American men will always feel the same about him.

* * *

Milestones:

MONROE, Mich.—After arresting three men and three women for indecent exposure at North Shores summer resort, Deputy Sheriff Albert Cosino was able to identify each of the three women in court but was unable to pick any one of the three men.

* * *

Louie, prohi agent's son,
Killed his playmate with a gun;
Mother said, "Don't worry, Lou—
Father does it, why not you?"
—W. M. W.

* * *

PUZZLE
(Address.)

"The period through which we are passing justifies the American system of individual enterprise."—Secretary of War Hurley.

* * *

And college seems to be a place where a fellow goes to play football so he can become a wrestler.

* * *

GIGOLO LISPS A SNAPPY COME-BACK

Don't scoff and sneer at me, you meanie,
I wouldn't trade with Mussolini.
My life is carefree, sweet as honey.
I get free lunch and pocket money.
Wine and women. I raise Cain.
Tell me, why should I complain?
Let husbands hustle for the dough.
The wimmen always pay, you know!
—BETTY FISHER.

MAN OF THE HOUR

This is Shackleford Moots, who startled swimming circles the other day by climbing to the top of the 150-foot diving platform, taking a deep breath, flexing his muscles, standing on his hands, walking around the top of the railing, and then running out on the end of the diving board, jumping up and down three times, and DIVING INTO THE WATER BELOW. Out of the hundreds of stalwart men who have climbed to the top of the platform, Mr. Moots is the first one this season to actually dive. He may enter the next Olympic Games meet.

* * *

Toss up your bonnet
For Willie Woods;
He never gibbers
"Ain't she the goods?"

* * *

"I don't care much about how life began," says Genevieve, the kitchen cynic, "but I would like to know how it began to be like this."

* * *

NATURE STUDY

Consider, child, the obese pecker,
Modeled like a smug New Yorker—
Altho his soul may yearn to fly,
He grunts and wallows in his sty.
W. M. W.

* * *

FAMOUS LAST WORDS

Rudy, tune just one of the radios in on Mort Downey.

* * *

Room service, please.

LITTLE ANNIE ROONEY

Ships That Have Wings By Darrell McClure

AIN'T IT GRAND, ZERO — WE'RE SAVED! BUT WHEN I THINK OF OUR SWELL LITTLE SHIP — ALL BUSTED UP AT THE BOTTOM OF THE OCEAN — I JUST WANTA SIT DOWN AN' CRY LIKE EVERYTHING
YOU ARRIVED IN THE NICK OF TIME, SIR — THE LADY JANE WAS BREAKING UP FAST — SHE COULDN'T HAVE LASTED ANOTHER HOUR
SEE — THIS SHIP GOES FAST — JUST LIKE A RAILROAD TRAIN!
BETTER'N THIRTY KNOTS AN HOUR — WE'LL BE IN PORT BEFORE YOU CAN SAY JACK ROBINSON
HONEST, WE'RE ALL MUCH OBLIGED TO YOU FOR SAVING US — AN IF THERE IS A HEAVEN WHERE SHIPS GO WHEN THEY DIE — I GUESS OUR LITTLE BOAT HAS REACHED THERE BY NOW

BARNEY GOOGLE

A Cordial Dislike By De Beck

AFTER SPENDING DAYS RUNNING BACK AND FORTH FROM SPARK PLUG TO PEAN BOY, BARNEY FINALLY WEAKENS UNDER THE STRAIN AND DECIDES TO BRING THE TWO HORSES TOGETHER AND LET THEM GET ACQUAINTED.
SPARKY
PONY BOY
NOW, LISSEN, YOU GUYS! FROM NOW ON YOU GOTTA LIVE UNDER THE SAME ROOF AN YOU BETTER MAKE UP YOUR MINDS TO BE CHUMMY — UNDERSTAND?
SPARK PLUG
WELL I LEFT 'EM TOGETHER DO YOU THINK THEY'LL BE ALL RIGHT
SSH SHO SHO
BOYS!! BOYS!!!
SPARK PLUG
DE BECK AUG 6

PORT PLAN GETS BIG BOOST BY MAYOR

(Continued from Page 11.)

the entire United States, with the Publix Corporation now in combination, should devote their time, their energy, their talents, their money and their power for influence for good to the promotion of the welfare of the port of Boston.

"It comes at a most opportune time. For a period of 25 years well-meaning men and women have given freely of their time and their money to restore the one-time commercial ascendancy of Boston. We have not received the measure of success anticipated. It has been a long, weary-some fight, but at no time during the entire quarter century have we lost faith.

ALL FOR NEW ENGLAND.

"We have carried on since 1915, with the expenditure at the present time of upwards of $350,000, for charges in the law that would give New England a fair fighting chance with the rest of the United States in the commercial world. We realize that the future of New England is dependent upon the position New England occupies commercially, and when I say New England I mean the capital city of New England—the city of Boston. It occupied first place or over a century and second place for more than half a century.

"Then by the creation of the Interstate Commerce Commission we gradually began to lose our position among the commercial ports of the United States. Very recently, within the last 30 days, the Cunard line advertised a three and a half day's sailing from Europe to ports to the Gulf of St. Lawrence.

"The announcement was sufficient to fire the imagination of shipowners throughout the world. Inquiries were immediately begun as to what port would be the best competitive port in Canada, and there finally came an agreement that Boston is, with its advantage of a day and a half saving in a round trip.

BRANTON IS HONORED.

"The Boston Evening American through its creation of the Port of Boston Society, the Paramount-Publix Company, the representatives of the Paramount-Publix Company, Blundon Willis, the Boston Chamber of Commerce, and substantially every agency, pledges additional time to work for the future of the port of Boston."

Then the mayor presented Assistant General Manager Branton with a certificate of membership to the society.

DAILY CROSSWORD PUZZLE

By Euge Sheffer

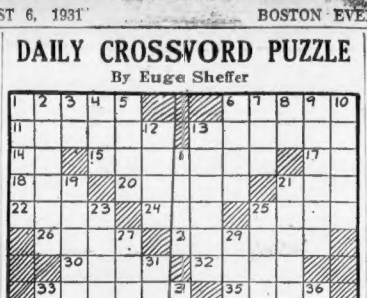

HORIZONTAL
1—Peculiar
6—Short distance
11—Loud cry
12—Free from anchorage
13—Town in Italy
14—Like
15—Person of great fortitude
17—Egyptian sun god
18—Color
20—Variety of corundum used as an abrasive
21—Equip
23—Long frontal appendage
24—Natural spring
25—Makes the characteristic cry of the pigeon
28—Sandarac
29—Distribute over a surface
30—State or temper of mind
32—Brownish red
34—Injured at challenge
35—Poem with fourteen lines
36—Sacred song in church
37—Famous victor
38—Murky condition of the atmosphere
40—Location
42—Conjunction
43—Frozen
45—Affirmative answer
46—Within
47—Small fish preserved in oil
50—Underground conduits
52—Person born in the country referred to
54—Subject to sense

VERTICAL
1—Liquid measure
2—Sun
3—Printer's measure
4—Greek goddess of dawn
5—Stunt cord
6—Bench
7—Weight
8—Another name for God
9—Fragrant resin
10—Teeth projecting beyond the rest
12—Male sheep
16—Pin of leather for fastening
19—Resists
22—Roman goddess of growing vegetation
23—Prune
25—Sworn slow
31—Pantopoda
33—Lease transgressed
34—Leaping amphibian
36—Part of a garment covering the arm
37—Upper part of a woman's dress
39—Broad smile
41—City in Prussia
44—Fervor
46—Arise suddenly with the teeth
47—Body of water
48—Writer of the Greek alphabet
49—Possess
50—Indefinite pronoun

Yesterday's Answers

SPAM RAHAB
HELENA ADORE
ER HEIR ON RE LA
ICE WARE ELSA
BOSS MAYS AMOS
EATEN NIPS ANS
TRAP CATS
EMEVER REARS
RAPE NOW TRUE
AMID TARE ILS
SO IRONING
RODES TITBIT
ERASE EDGAS

Copyright, 1931, for the Boston Evening American.

Birth—Marriage—Death Notices

In this column $1.60 for the first four lines or less and 40c additional line. Notices may be mailed to the Classified Dept., or telephoned to Liberty 4900.

Births

MASON—To Mr. and Mrs. Benedict Mason of 33 Sydney St., Medford, at the Boston Lying-In Hospital, Aug. 4, a daughter.

SANTRO—To Mr. and Mrs. Charles Santro of 1 Dale St., Roxbury, at the Boston Lying-In Hospital, Aug. 4, a daughter.

ALDEN—In Indianapolis, Indiana, Aug. 1, Herman H. Berg, 82 years, 5 months, 5 days. Funeral from the parlors of John D. Fahey, Connector, Dorchester, at 3 p. m. Thursday, Aug. 6. Vice-president of the International Molders' Union. Relatives and friends invited.

BERG—Suddenly, in Dorchester, Aug. 1, Herman H. Berg, 82 years, 5 months, 5 days. Funeral from the parlors of John D. Fahey, Connector, Dorchester, at 3 p. m. Thursday, Aug. 6. Vice-president of the International Molders' Union. Relatives and friends invited.

BIGGS—Suddenly, in Dorchester, Aug. 1, Herman H. Berg, 82 years, 5 months, 5 days. Funeral from the parlors of John D. Fahey, Connector, Dorchester, at 3 p. m. Thursday, Aug. 6. Vice-president of the International Molders' Union. Relatives and friends invited.

BROOKS—In Hyde Park, Aug. 4, Thomas G. Brooks. Funeral from his late residence, 25 Bearon St., Thursday, Aug. 6, at 2 p. m. Friends invited.

BROWN—In Brighton, Aug. 3, Smith D. Brown, husband of Anna M. Brown of 9 Bostonia Ave. Funeral services at the Commonwealth Ave. Baptist Church, Commonwealth Ave., Boston, on Thursday, Aug. 6, at 2 p. m. Relatives and friends invited.

CROW—In Malden, Aug. 3, Mary Ann (Cody), beloved wife of John J. Crow. Funeral from her late residence, 9 Belgrade Rd., Thursday at 8:15. Solemn high mass of requiem at the Church of the Immaculate Conception at 9. Relatives and friends invited.

CUNNINGHAM—In Roxbury, Aug. 3, Genevieve B. Cunningham, beloved child of Lawrence and Mary Cunningham (nee Lynch), aged 3 months. Funeral from home, 3 Yeoman St., Friday, Aug. 7, at 9 a. m. Solemn high mass of requiem at St. Patrick's Church at 10 o'clock. Relatives and friends invited. Late member of the Beatie Edwards Post, No. 264.

DEMPSEY—In Roxbury, Aug. 3, William E. Dempsey in his 90th year. "G. A. R." Funeral from his late residence, 25 Main St., Melrose, Thursday, Aug. 6, at 2 p. m.

DOHMAN—In Walpole, Adella Dorman, aged 80. Funeral at 9 a. m., Thursday, Aug. 6. Burial at St. Patrick's church.

DUCAYET—At sea, home, 300 Linwood Ave., Newtonville, Aug. 4, Kirby Smith Ducayet, in his 64th year, husband of Alice (Bishop). Funeral notice later.

ELSON—In Watertown, Aug. 3, James, father of John L. and Stewart Elson. Funeral services at the home of his son, John L. Elson, 8 Belmont St., Watertown (Waverley section) on Thursday, Aug. 6, at 2 p. m. Relatives and friends invited.

FRIEDBERG-HOGAN—In Roxbury, Aug. 4, Bridget (nee Cavanaugh) Hogan, widow of Thomas Hogan. Funeral from her late residence, 2 Orchard Park, Friday, Aug. 7, at 9 a. m. Solemn high mass of requiem at St. Patrick's church at 10 o'clock. Relatives and friends invited to attend. Interment in private family lot at Mt. Benedict Cemetery.

HAMILTON—In Roxbury, Aug. 1, William J., husband of Maria M. Hamilton (nee Cronin), aged 67 years. Funeral from his late residence, 8 Maplewood St., Watertown, on Friday, Aug. 7, at 8 p. m. Relatives and friends invited.

HAYES—In Cambridge, Aug. 4, John T., beloved husband of Mary A. (nee Dineen). Relatives and friends are kindly invited to attend the funeral from his late home, 12 Laurel St., Friday, Aug. 7, at 8:30 a. m. thence to St. John's Church of the Blessed Sacrament at 9 o'clock.

HEALY—In Boston, Aug. 4, Thomas Leydon, beloved son of the late John and Ellen (Leydon) Healy, native of County Leitrim, Ireland. Funeral from the David Lerner Funeral Home, 1 Treadwell Terrace, Roxbury, Friday morning, Aug. 7, at 8 a. m., thence to the Church of the Immaculate Conception at 9 a. m. Relatives and friends are invited. Interment in Evergreen Cemetery, Field Artillery, 26th Div., A. E. F.

MANON—In Framingham, Aug. 3, Edward G. Manon, aged 57 years. Funeral services at the A. N. Ward Funeral Home, 37 Maple St., Framingham, at 2 p. m. Relatives and friends invited.

MERCER—Suddenly, in New York, Aug. 3, Robert J. Mercer, Jr., age 23 years. Funeral services at the Church of Our Saviour, Monmouth St., Brookline, on Thursday, Aug. 6, at 2 p. m. Relatives and friends invited. Interment in Evergreen Cemetery.

MORGAN—In Boston, Aug. 3, Mrs. Gertrude W. Morgan, widow of the late Colonel C. Morgan, attorney. Services at St. Auburn Cemetery Chapel, Cambridge, Thursday, Aug. 6, at 2 p. m. Friends invited.

Furniture

LIBERTY 1999 **PUBLIC SALE** OPEN TILL 9 P. M.

BEAUTIFUL, FURNISHED SAMPLE ROOMS OF FINE, HIGH GRADE FURNITURE MARKED IN PLAIN FIGURES AND DISPLAYED AND SOLD AT SHOWROOM PRICES! INCLUDED IN THIS DISPLAY ARE MANY EXCLUSIVE DESIGNS AND PERIOD PIECES IN MAHOGANY, WALNUT AND FRUITWOOD. ALL EXPENSIVE. Some of our lowest prices!

$225.00 PARLOR SUITE	$69
$250.00 DINING ROOM	$79
$198.00 BEDROOM	$59

FOUR ROOMS OF BRAND NEW FURNITURE—LIVING ROOM, DINING ROOM, BEDROOM AND KITCHEN. FAMILY WORTH $750 **$295**

FIVE ROOMS OF BRAND NEW FURNITURE—LIVING ROOM, DINING ROOM, 2 COMPLETED BEDROOMS, KITCHEN. FAMILY WORTH $1,000 **$495**

RAILROAD — FURNITURE & STORAGE — 809 WASHINGTON STREET — OPEN 9 AM TO 9 PM

Lost and Found

FOUND BY POLICE

Lady's black leather pocketbook; leather billfold; lady's white gold wrist watch and a fraternity pin. Call Miss James, Liberty 4900.

BAR PIN LOST, Filagree, yellow gold, diamond in center; write Boston American No. 7231.

DOG—Lost, fox terrier, male, reward. 25 Fountain St., Roxbury. Regent 2596.

GERMAN police dog lost, male, tan, brown and black. Cohasset 0515-W.

HANDBAG LOST—Dark blue leather, containing letters, small sum money. Kenmore 7360.

HAVERHILL High School ring lost. Reserve, Aug. 4, initials "S. B." Reward. Chelsea 0053-R.

PIN LOST, Longwood Section, Brookline, blue enamel, pearl. Reward. Aspinwall 3218.

WATCH lost man's white gold wrist watch with bracelet August 1, vicinity Commonwealth Ave. and Kenmore Sq. Reward. 77 Franklin St., Boston. Lib. 1100.

WRIST WATCH—Lost man's Waltham white gold, inlaid bracelet; reward. High. 6072.

WILL the party who took lady's brown leather hat box on Thursday last from the parking lot, Dalton Garage, Dalton Station, kindly communicate with 1 Royal St., Lawrence, Mass.

WILL party who picked up gold watch near auto accident, North Weymouth, Sunday, Aug. 2, please call Colonial 2980.

Special Notices

Roaches, Bedbugs, Rats

Safi-Fume Destroys Moths, Germs, FOR SALE or service furnished. SAFETY FUMIGATOR CO., Liberty Bldg. 9624

Beauty Aids

ADALA BEAUTY LOTION

Perfect skin beautifier. Use with Adala Beauty Lotion and uselessly remove that unsightly hair from your face. Adala will also whiten the skin, but contains no chemical that will injure the most delicate complexion.

50c a Bottle at Most Druggists

ADALA DRUG CO.
198 MASSACHUSETTS AVE. ROOM 304
MAIL ORDERS FILLED IMMEDIATELY

PERMANENT WAVE

$2 With or without ringlet ends, 5 latest machines; $2 guaranteed 1 year. Open all day Saturdays.

453 Washington St. Rm. 1109, Dev. 8080

FREDERICS

Any Finger Wave $.20 | Our Price
$20 PERMANENT WAVE $8.50
$15 PERMANENT WAVE $6.50
$10 PERMANENT WAVE $3.75
453 WASHINGTON ST.
Room 1109, Dev. 8080

EUGENE WAVE $5 9-18 A.M. SAVE!!! for fine hair; guaranteed 1 year. Consultation solicited. Laura S. McCarthy, 4 Winter St., Room 916, Dev. 9100.

$2 PERMANENT WAVE $2
Shampoo, Manicure and Shampoo and Set, $1.00
8 Winter St., Rm. 1006, Dev. 4456

$5 PERMANENT WAVE $5
WE SAFEGUARD YOUR HAIR
Shampoo and Set, 75c
$2 PERMANENT SPECIAL $2 up
A SHAMPOO AND SET FREE
With Every Permanent Wave, 9:00, Dev. 7765

STUDLEY BEAUTY SCHOOL—Thorough training in every branch; positions secured; only $50, easy terms. Send for circular. We take some students. 125 Tremont St., 5th floor.

Professional Services

NOSES RESHAPED AND EARS SET Set Sor—No Pain or Discomfort When Shaved. Men Treated. A. STANLEY GIBSON, M. D. 154 Boylston St. Rm. 416. Kenmore 7360.

Deaths

MOULTON—In South Boston, Aug. 4, Alice M. (Gallagher), wife of Frank Moulton, age 57 years. Services at her home, 6 Gates Court, Friday, Aug. 7, at 8:30 a. m. Relatives and friends invited.

NAVE—In South Boston, Aug. 4, Mary A. Murphy (nee Dunn), beloved wife of the late Edward J. Nave. Funeral from her late residence, 8 A St. Relatives and friends invited.

NAVE—In South Boston, Aug. 4, Dennis, beloved son of Anthony and Mary (Dillon) Nave, aged 16 months, 7 days. Funeral from the parents' residence, 8 A St., Saturday, Aug. 6, at 2 o'clock. Relatives and friends invited to attend.

PAINE—In Stoughton, Aug. 4, Stella C., widow of the late Edward A. Paine. Funeral from funeral home of Lowe & Powers, Inc., 110 Main St., Stoughton, Friday, at 10 a. m. Burial at Wellfleet. Relatives and friends invited.

PEAK—Aug. 4, Howard F. Peak, aged 78 years. Funeral services at the home of his son-in-law, Arthur Hall, 22 Friday Ave., at 2:30 p. m. Fort Master of M. C. Relatives and friends invited.

RAY—In Cambridge, Aug. 4, beloved son of Mary Ann Ray. Funeral from the Church of the Immaculate Conception at 9 a. m. Thursday, Aug. 6. Solemn high mass of requiem at 9:30 o'clock. Relatives and friends invited to attend.

SHERIDAN—In Roxbury, Aug. 4, Mary A., beloved wife of Patrick Sheridan, and mother of Mrs. Mary Sheridan, Mrs. Margaret Sheridan, Mrs. Agnes Sheridan, Mrs. Elizabeth Sheridan, Mrs. Ellen Sheridan, Mrs. Catherine Sheridan, Mrs. Rose Sheridan, Mrs. Anna Sheridan, Mrs. Helen Sheridan, Mrs. Alice Sheridan, Mrs. Frances Sheridan, Mrs. Dorothy Sheridan, Mrs. Mary Sheridan, Mrs. Ruth Sheridan, Mrs. Gertrude Sheridan, Mrs. Marie Sheridan, Mrs. Eleanor Sheridan, Mrs. Virginia

EDITORIAL PAGE OF THE **BOSTON EVENING AMERICAN** LARGEST NEW ENGLAND EVENING CIRCULATION

Come unto me all ye that labor and are heavy laden and I will give you rest St. Matt, XI, 28.

The text today is suggested by the Rev. Dr. H. J. Wicks of Gordon College, Boston. The next text will be suggested by the Rev. Dr. A. Z. Conrad, pastor of Park St. Church, Boston.

THURSDAY, AUGUST 6, 1931

Walsh for War on Crime

Senator Endorses Mr. Hearst

Of Mr. Hearst's suggestion that the President organize a united war upon crime, corruption and banditry, Senator David I. Walsh said:—

"It is the first time that the crime wave has been presented in such a vigorous manner as it has by Mr. Hearst in his editorial.

"The federal government should proceed within its constitutional limitations to co-operate in every possible way to end the sway of the gangster and the racketeer which is threatening the safety and prestige of our people."

Senator Walsh is a thoughtful man, not given to exaggeration and overstatement, and when he says that the sway of the gangster and racketeer is threatening the safety and prestige of our people he means that it is threatening the very foundations of organized government.

If the security of the government were threatened by a foreign nation war would be declared in its defense.

But no attack is more subtle and, therefore, more dangerous than from the enemies within who sap the morale, the vitality and the honor of the country which gives them shelter and whose public officials, from presidents to judges, lack the consciousness or courage to declare war upon them.

The pity is there are not more officials like Senator Walsh who realize these evil dangers and are resolute and patriotic enough to strike out against them.

New England Must Fight

Increase in R. R. Freight Rates a Menace

New England's textile, boot and shoe and fisheries industries would be dealt a very damaging blow by the fifteen per cent railroad freight increase, according to the evidence presented to the Interstate Commerce Commission hearing at Portland, Me.

These are very vital industries, employing many thousands of men and women, and the success of which is utterly essential to the prosperity of all New England.

But why stop there?

Practically every industry in New England would suffer a crushing blow.

We are the longest railroad haul in the United States and have to pay accordingly. We draw our raw materials from the South and West. We ship our finished products to the South and West. Fifteen per cent coming, fifteen percent going; it is the equivalent of a thirty per cent increase.

Our own railroads have withstood the business depression more effectively than the railroads of any other section of the country, and our New England people should not be assessed to pay their financial reverses or delinquencies.

Swat New England seems to have become a slogan of official Washington and of the Southern statesmen jealous of our improved conditions and of our resurrection from the financial debacle which engulfed us ten and five years ago.

New England will be swatted plenty, she will be kicked around like the small boy in the schoolyard, unless she stands up and fights for her rights.

Nor should this fight, involving the finances of practically every industry in New England and every pay envelope in New England, be left solely to the manufacturers to wage.

We have State governments and we have Public Service Commissions, presumably created to protect the broad rights of all the people in these serious matters.

Let the States intervene and put up the battle for us with old New England spirit. Perhaps we can rely upon Governor Ely to show the way.

Infantile Paralysis

August, September and October constitute the prevalent period of infantile paralysis.

Early medical care is important.

Perhaps the most suggestive early sign is a stiffness of the spine and neck in a sick child. Ask your child to sit up in bed and bend the head forward between the knees.

The Harvard Infantile Paralysis Commission has tendered its diagnostic, therapeutic and after-care facilities to the public.

It is a humane gesture. Anxious mothers should avail themselves of it.

Open School Play Yards

As you walk through Boston you are impressed by the number of children playing in the streets, exposed to the frequent dangers of congested traffic.

And you are impressed by the number of school yards, closed and barred by heavy iron gates.

When we declare a moratorium upon our public property, we derive the least use and fewest benefits from it.

The Summer is a vacation time for children, not for playgrounds.

Open them up. The one life that may be spared would be well worth it.

A Remarkable Discovery!

Oswald Garrison Villard says that many judges in New York and Boston do not believe in the Eighteenth Amendment and will not enforce it if they can find any excuse for evading it.

A remarkable discovery!

Next he will be surprising us with the information that the Fourth of July comes on the Fourth of July.

Uncle Sam's Jinx

-:- -:- By T. E. Powers

Listen, World!

By Elsie Robinson

What Men Believe About Women

SILLY AS are the things which women believe about men, they aren't a patch on the things which men believe about women. In spite of all their playing and palavering together, males and females still regard each other with tongue-in-cheek and ace-up-sleeve.

Elsie Robinson

No man understands women, and frankly says so. Whereat women are greatly flattered. They needn't be. It's no compliment. The real reason why men do not understand women is not because they are hoojum . . . but because they do not think they are worth understanding.

Any man could understand any woman if he judged her by the tests and standards which he would apply to any man of like caliber. For, fundamentally, there isn't a particle of difference between male intelligence and female intelligence. There has been a tremendous difference between male and female training and environment but, given an even break, the average woman can qualify with the average man. But it is abhorrent to male egotism to admit this. He will not acknowledge that the lady shares his brand of humanity. He insists that she's different. And he has devised a most clever sales talk to put the idea over.

"Women are smart," say men, "but they aren't smart the way men are smart. They don't really think things out—for the truth is they haven't regular brains to think with. But they have a queer, mysterious function in its place—they have intuition.

"Intuition doesn't really amount to much—but now and then it pulls some awful fast stuff," continues the complacent male, "and that's where a fellow gets fooled. He thinks a woman MUST be using her brains to pull stuff like that. But how can a woman use her brains when she hasn't any to use? Nope, you can't expect a woman to be intelligent like a man. But she sure is mysterious."

All of which, you might imagine, would make the Dear Little Woman see red. But not so. Only one sentence in this sales argument registers with her—namely, that she is "mysterious." And this tickles her so much that she's willing to let the Big Boy get by with murder if he'll just keep up the Feminine Mystery fantasy.

For, of course, it is only a fantasy. Women aren't a particle more mysterious than men. Their boasted "intuition" and "feminine instinct" are reasoning processes just as man's balanced judgement is a reasoning process. But woman, unhampered by thousands of years of conventional training, leaps at conclusions, whereas man lumbers along in approved ruts. But she blunders quite as often in her leaps as he does in his lumbering.

Feminine mystery—only a fantasy—but what a comfortable fantasy for both sexes. It allows the male to park the female in the back alley and go his way unhindered, with her own enthusiastic approval. And it allows the female to acquire a lot of fancy merit without working for it. Which, if you're that kind of woman, is certainly a jake arrangement.

This same trick technique is used in dealing with other feminine attributes. Traditionally women are purer, more honest, more sensitive, more timid and generally nicer than men. Not a word of it is true! Women are imbued with exactly the same moral and emotional qualities and face exactly the same temptations as men. But how complimentary to the ladies if the gentlemen deny this . . . AND HOW DOG-GONED CONVENIENT FOR THE GENTLEMEN!

Copyright, 1931, for the Boston Evening American.

O. O. McIntyre

In France

Paris Cafes Changed

PARIS, Aug. 6—Much prejudice against Paris by the tourist I believe is engendered by the local version of America's popular drink—lemonade. A lemonade in France, when ordered at a cafe, is a nauseous, gaggling mixture of medicated lemon juice, served lukewarm.

Unless forewarned, it often takes several trips to learn how to get the real American drink. Here, it is a "citron-press" and they bring you the ingredients to fashion it yourself—a halved lemon, bucket of ice, squeezer, sugar, shaker and a blue bottle of seltzer.

So the next time you plop down in a sidewalk chair just chirp "Garcon, une citron presse" and you'll thank me and perhaps send a naughty postcard. Of course, if you are not on the water wagon forget all about it. In all changing Paris, the most noticeable change is in the character of its cafes.

Nearly all the solemnly sedate old places have become garish and begilted sanctuaries. Wood panelings are supplanted by glittering mirrors and silvered trappings. Only the waiter in his long white apron and dinky black monkey coat remains as Aubrey Beardsley sketched him in the long ago.

Someone has said half of Paris sits on cafe terraces while the other half saunters by in idle curiosity. And no picture of Paris is so accurate. The cafe is the most firmly grounded institution in France—the pivotal point where centers all discussion, sympathy and sentiment.

The cafe took its name from cafe—the French word for coffee. It was unknown until coffee was introduced in Europe from Persia. The first of record was established at Marseilles in 1671.

Camile Desmoulins launched the first cry of the birth of the Revolution from the Cafe de Foy. They are pleasant havens—these French cafes yet they have spawned a national indolence retarding the country. Par example, in four weeks their lure has thrown me three weeks behind in what my friends hilariously call work.

* * *

This morning in front of one of the Capucine cafes a blonde, blue eyed German newsboy in a milk white uniform appeared with his satchel of Berliner Tageblatts. It was interesting to note they sold like hot-cakes, an indication that Paris is again filled with her ancient foes. L'Echo de Paris continues in print Germany and her cities uncapitalized.

* * *

In the remnant of night life atop Montmartre a red headed colored girl from Harlem—Ada Smith—is a runner-up for the Parisian popularity bestowed upon Josephine Baker for so many years. Her establishment, known as "Bricktop's," is as crowded as Florence's was in other days.

* * *

For several years naw I have not been over to watch the hired pallbearers who congregate on the narrow sidewalk back of the famed windowless church—the Madeleine. Today I dropped around. They are still there, their solid black costumes and derbies relieved only by their white celluloid collars and hook-on white ties. For six francs a funeral, they meander through Paris streets rain or shine behind dead to cemeteries. They are apparently affected by their gloomy calling, never talking but drooping in a mournful silence.

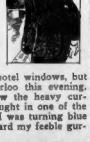

I had hoped to get out of France without running afoul of one of the complicated French hotel windows, but I met my Waterloo this evening. In trying to draw the heavy curtains my neck caught in one of the many ropes and I was turning blue when my wife heard my feeble gurgling awk.

Copyright, 1931, for the Boston Evening American

By Edgar A. Guest

Just Folks

Enough

What matter all the plates of gold and parsley round the meat?
Three happy meals of wholesome food are all a man can eat.
What matter slate or shingle if the roof be strong and stout?
That man is snug whose roof above keeps wind and water out.

What matter costly counterpane and couches pillowed deep?
The best that any bed can give is eight sweet hours of sleep.
And he who rested wakes at dawn, although the room be plain,
Has had a happier night that those who looked for sleep in vain.

What matter costly cloth and braid or garments old or new?
The coat that keeps its owner warm does all a coat can do,
And he who walks the world in health earth's beauty can behold
As fully as some richer man whose purse is lined with gold.

What if the book be leather bound or given a paper shell?
Who reads the common copy gets the tale it has to tell.
So sit me down to wholesome food and let my roof be stout
And golden plate and silken robes I'll gladly do without.

(Copyright, 1931, Edgar A. Guest)

Imagination Important

It Must Be Stirred in Various Ways

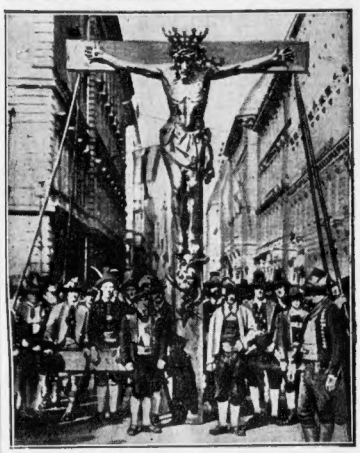

GIGANTIC WONDER-WORKING CRUCIFIX CARRIED IN A RELIGIOUS PROCESSION

These two religious pictures, illustrating solemn religious celebrations in Hungary, interest and impress those that realize the importance of stirring up the imagination of human beings, usually sluggish mentally.

The picture above shows part of a religious procession in the city of Buda, across the Danube from the city of Pest, the two cities making the great Hungarian capital of Budapest.

Peasants from the Tyrol, dressed in their mountain costumes, are carrying a gigantic crucifix said to have performed many wonders and miracles.

The lower picture shows a religious procession on a boat going down the Danube, celebrating the ninth centenary of St. Emery. Under the dais at the front of the boat sits Cardinal Sincero, carrying the Host, and from time to time imparting the Papal blessing to great crowds that knelt on both sides of the river.

The procession in which the great crucifix appeared was

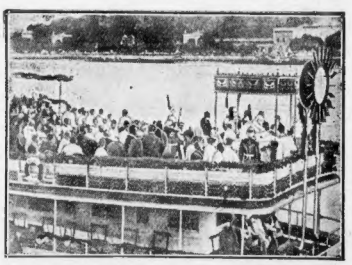

RELIGIOUS PROCESSION ON THE DANUBE

held in honor of St. Stephen, King of Hungary, and held in honor of the Holy Right.

Such processions as these, that have recently been forbidden with great severity in Mexico, in Spain, and in some places in Italy, give great satisfaction, religious inspiration and pleasure to masses of the population.

It is necessary to take human beings as they are, and to appeal to them in such a way as will best reach their imaginations.

The gigantic crucifix that you see, with its many striking features, added to its reputation for working wonders and miracles on its passage, will inspire deep reverence in the millions that see it.

The nails in the hands and feet are made very conspicuous. Above the mournful crown of thorns there appears a golden crown of power, showing that the period of suffering will end in glory.

Below, not usually seen on crucifixes, is a skull with a serpent twining about it.

To deprive Mexicans and Spaniards of these processions, since they desire them and feel that they are made better by them, seems to be useless severity.

WHAT DO YOU KNOW?

Match correctly:

1. Cotton	Minnesota
2. Barley	Georgia
3. Peanuts	Colorado
4. Cherries	Texas
5. Sugar Beets	California

Do you know:

6. What is another name for karakul?
7. Who is given credit for burying Jesus?
8. What is another expression for "for and against"?
9. What did Vergil say about the Greeks?
10. What is a periscope?
11. What is a detour?
12. What important life was lost at the battle of Trafalgar?
13. What is one of the most ornamental varieties of quartz?
14. How is a gazeteer like a dictionary?
15. What term means "in proportion"?

Answers to yesterday's test:

1. Texas. 2. Minnesota. 3. Georgia. 4. California. 5. Colorado. 6. Astrakhan. 7. Joseph of Arimathea. 8. Pro and con. 9. "I fear the Greeks even when they bring gifts." 10. The eye of a submarine. 11. A deviation from a straight course. 12. Admiral Nelson. 13. Onyx. 14. It is a geographical dictionary. 15. Pro rata.

Copyright, 1931, for the Boston Evening American.